CONFEDERATE

1861

Digitized by the Internet Archive
in 2018 with funding from
LYRASIS and LYRASIS Members

https://archive.org/details/confederatethe1963rapp

1963 CONFEDERATE

MY BOOK

THE CONFEDERATE

1963

Published by the Annual Staff
of Rappahannock High School
Warsaw, Virginia

Pat Barton, Co-editor
Judy Walker, Co-editor
Mrs. Anna Mae Sanders, Advisor

TABLE OF CONTENTS

DEDICATION - - - - - - - - - - - - - - - 4

OUR PRINCIPAL SPEAKS - - - - - - - - - 5

ADMINISTRATION - - - - - - - - - - - - -6

SENIORS - - - - - - - - - - - - - - - - - 11

JUNIORS - - - - - - - - - - - - - - - - - 28

SOPHOMORES - - - - - - - - - - - - - - 31

FRESHMEN - - - - - - - - - - - - - - - - 34

JUNIOR HIGH - - - - - - - - - - - - - - -37

ORGANIZATIONS - - - - - - - - - - - - -40

ATHLETICS - - - - - - - - - - - - - - - - -53

ACTIVITIES - - - - - - - - - - - - - - - 62

ADVERTISERS - - - - - - - - - - - - - - 84

ACKNOWLEDGMENT - - - - - - - - - - 104

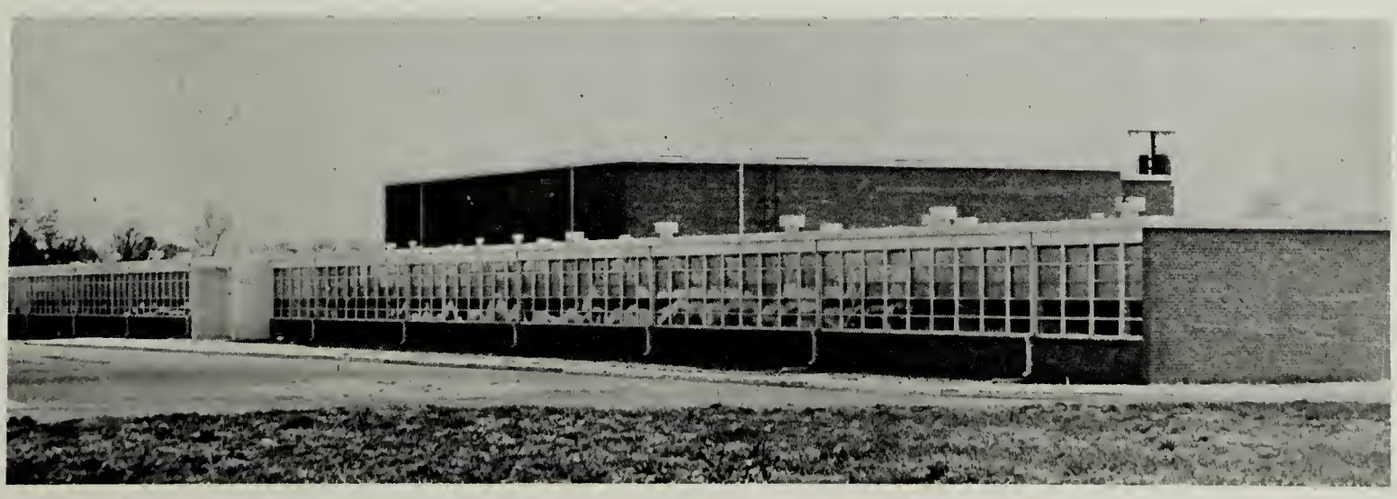

DEDICATION

WILLIAM A. ACREE

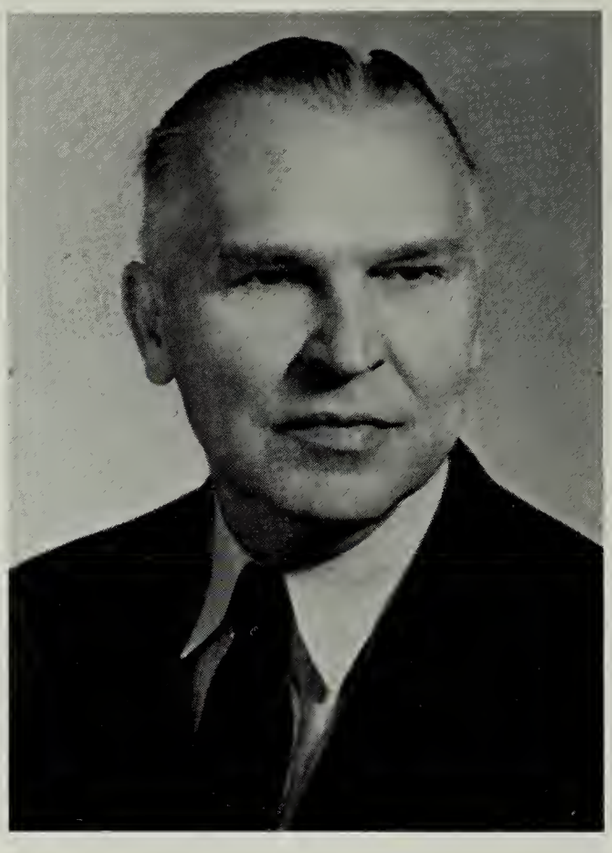

LESLIE C. HODGES

For their friendliness, thoughtfulness,
and understanding at all times

For their genuine interest in the success
and happiness of their students

For their perseverance and devotion in
guiding us through the school years

We, the Yearbook Staff of 1963, with deepest
admiration and respect, dedicate "The
Confederate"

to

Mr. William A. Acree and Mr. Leslie C. Hodges,
our former beloved principals.

OUR PRINCIPAL SPEAKS . . .

Mr. James N. Stover, Principal

To the Student Body:

May I take this opportunity to say a few words to both our graduating class and underclassmen.

We have just finished our first year in Rappahannock High School, and I wish to congratulate all of you on the progress made to date. As you know, we had a rough start, with half of our student body in one school, and the other half in another. We met for the first time as a group on November 5, and by November 6, no one could realize that we were a new school.

We have had an outstanding year in extracurricular activities, and several of our students have won honors on both a local and state-wide basis.

You have developed a feeling of harmony, and the school atmosphere is genial and wholesome. Next year we shall start off in September in our new school, and we shall field a football team for the first time. We hope to add other activities as the demand arises, and we hope it is not too long before we have a band to represent our school. May I say, join in the school activities, become a part of the school, and support your school in all of its endeavor.

A precedent is being established in this, the first year at Rappahannock. It involves each student, and you have helped establish this precedent. You have an obligation to yourself, your family, and your fellow students to make every moment and action count.

We look forward to the year 1963-64 in the hopes that it will bring forth more richness in the field of education for all of our students. In closing I say - have a pleasant summer and be ready next year to settle down and do a good job. To our seniors, whom we shall miss, may I say good luck in whatever undertaking you decide on and best wishes for the future.

James N. Stover, Principal

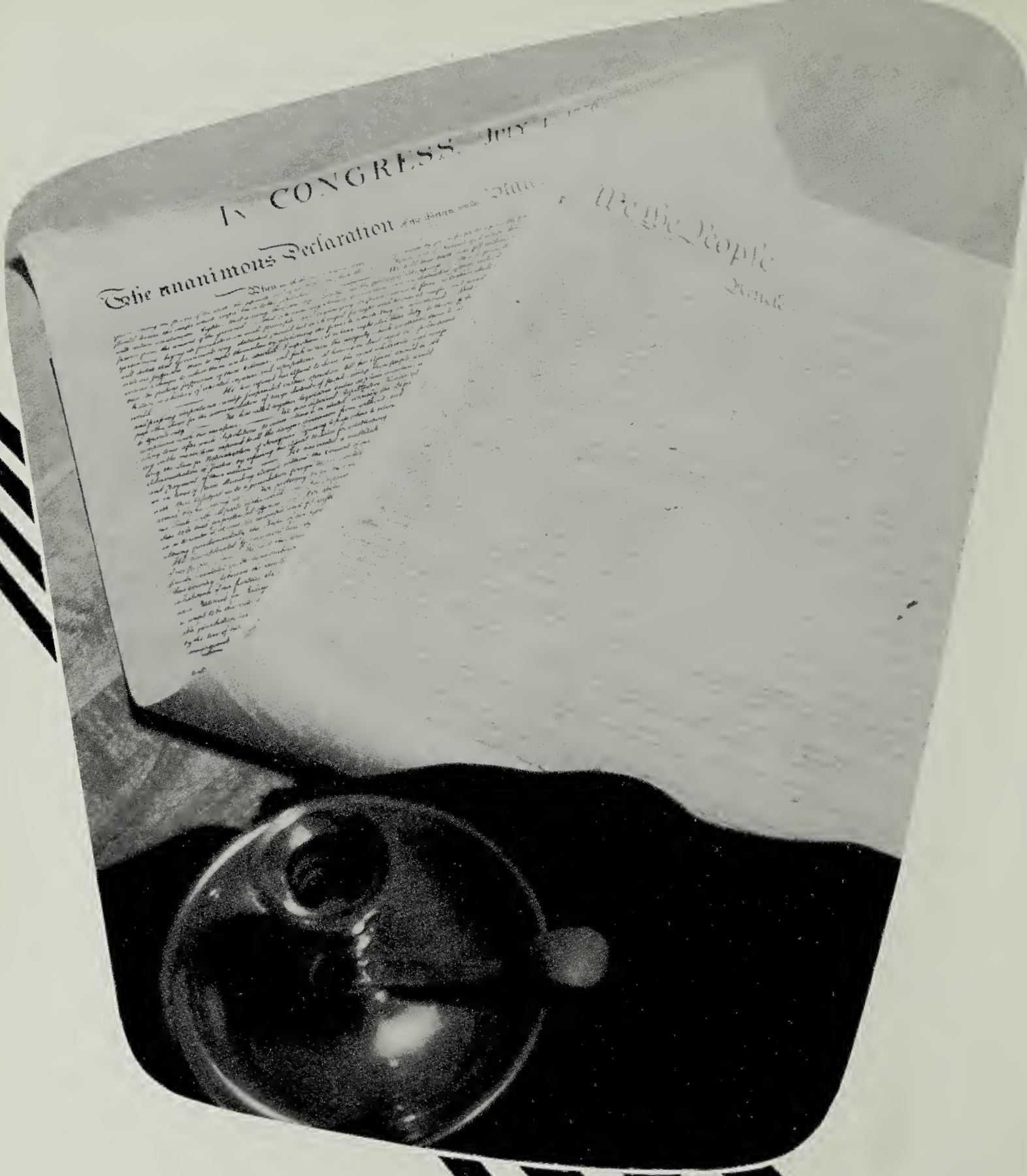

ADMINISTRATION

C. DILLARD HALEY, JR.
Assistant Principal
University of Virginia; B.S.; Collegiate Professional; Physics, Chemistry, Science, Algebra III

MARGARET LEWIS
Secretary
American School; Business School; Baltimore City College

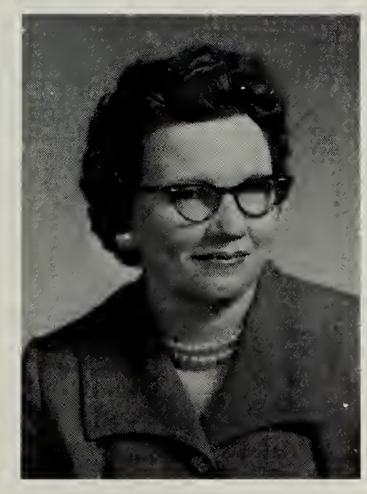

VIRGINIA S. ALTAFFER
Mary Washington; B.S.; Collegiate Professional; Home Economics

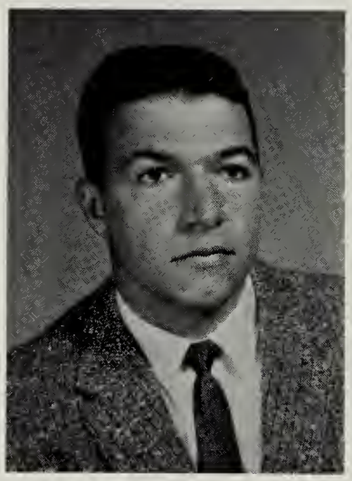

PHILLIP E. BARNARD
V.P.I.; B.S.; Collegiate Professional; Woodwork Shop, Metal Work Shop, Agriculture III

LUCILE H. BOOKER
Mary Washington; College of William and Mary; B.S.; Collegiate Professional; French I, Librarian

E. DERWIN BOOKER
University of Richmond; V.P.I.; B.S.; Collegiate Professional; Vocational Agriculture, 8th Grade U.S. History

JESSE C. CASEY
Jones Junior College; Longwood; R.P.I.; B.S.; Collegiate Professional; Distributive Education I, II

LOUISA G. CHRISTOPHER
Longwood; Mary Washington; V.P.I.; University of Tennessee; Normal Professional; World History, Home Economics 9 and 10

MARTHA W. DELANO
Longwood; A.B.; Collegiate Professional; English 9, 10, Typing I

PAULINE E. DELANO
Madison College; B.S.; Collegiate Professional; Latin I, II, III, English II

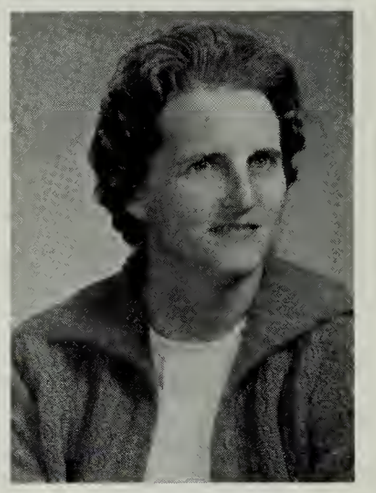

RUBY T. DELANO
Madison College; B.S.; Collegiate Professional; Biology, General Science, Earth Science

CATHERINE V. EDWARDS
Madison, University of Virginia, Mary Washington; B.S.; Collegiate Professional; Math 8, 9; English 8, Algebra I

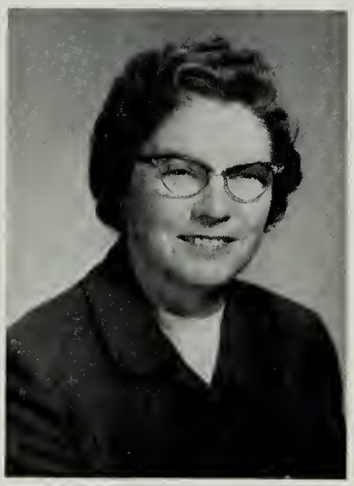

T. GILES HUDSON
Randolph-Macon; B.A.; Collegiate Professional; Algebra II, Plane and Solid Geometry, Trig, Math

THELMA T. LOWERY
Mary Washington; B.S.; Collegiate Professional; U.S. History, U.S. Government, English 9

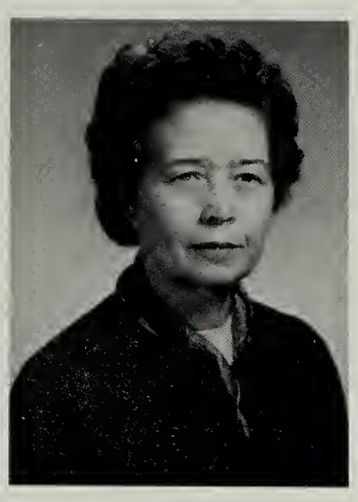

BLANCHE E. McKENNEY
Mary Washington; College of William and Mary; B.S.; Collegiate Professional; English 12; Guidance Counselor

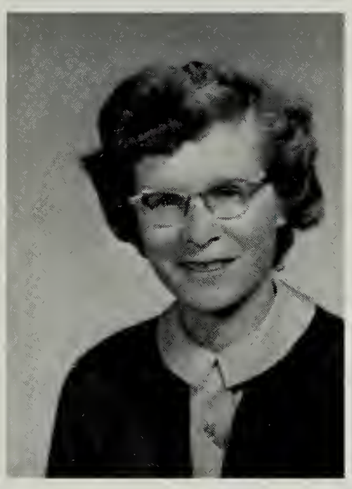

HELEN L. PALMER
Virginia Intermont Junior College; University of South Carolina; A.B.; Collegiate Professional; Physical Education, Driver Training

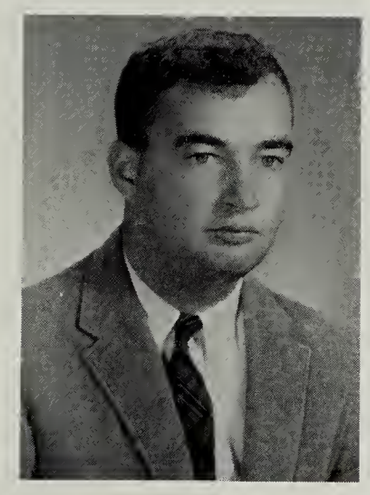

FREDERICK D. PITTMAN
Lynchburg College; B.A.; Collegiate Professional; Social Studies, Physical Education

MIRIAM D. RICE
R.P.I.; Special Purpose Music Certificate; Choral Music

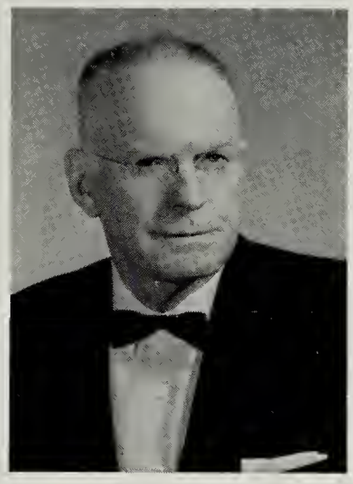

ERWIN H. PURYEAR
University of Richmond; B.A.; Collegiate Professional; English 8, 9, World Geography, World History

ANNA MAE SANDERS
Longwood College; B.S.; Collegiate Professional; Bookkeeping, Shorthadn I, II, Typing II, General Business

SCHOOL BOARD

L to R - Mr. Richard Gouldin, Chairman; Mr. W. A. Barrack, Mr. Gladwyn Balderson, Mr. W. Byrd Harrison, Jr., Mr. R. T. Ryland, Superintendent.

P.T.A.

L to R - Mr. William Johnson, Treasurer; Mr. Peyton Filder, Secretary; Mr. Boyd Clements, Vice President; Mrs. Dallas Long, President.

SENIORS

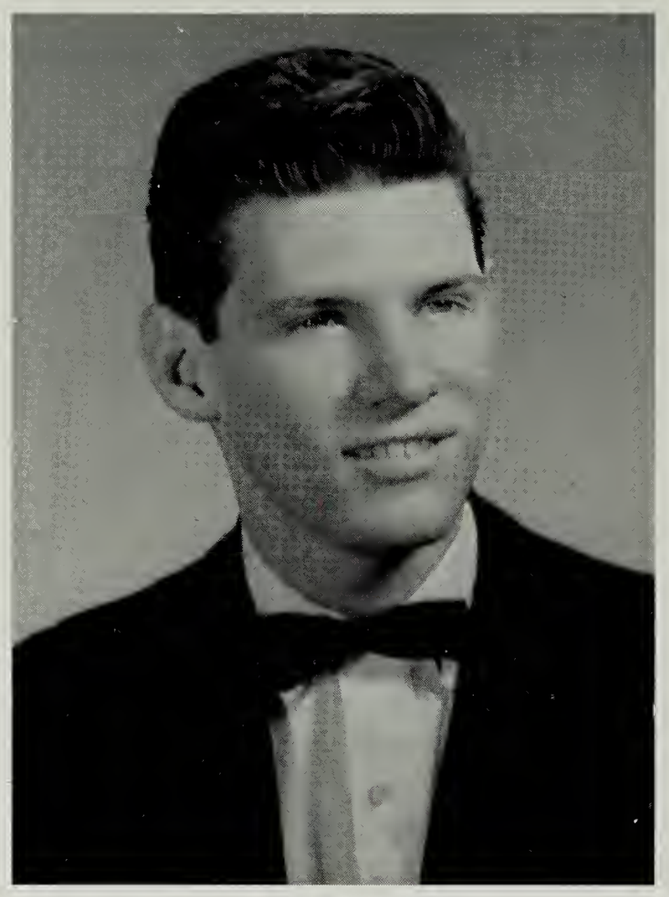

STUART ABBOTT ATKINSON
"Stuart"

SANDRA LEE BALDERSON
"Sandra"

WILLIAM HAMPTON BALDERSON
"Billy"

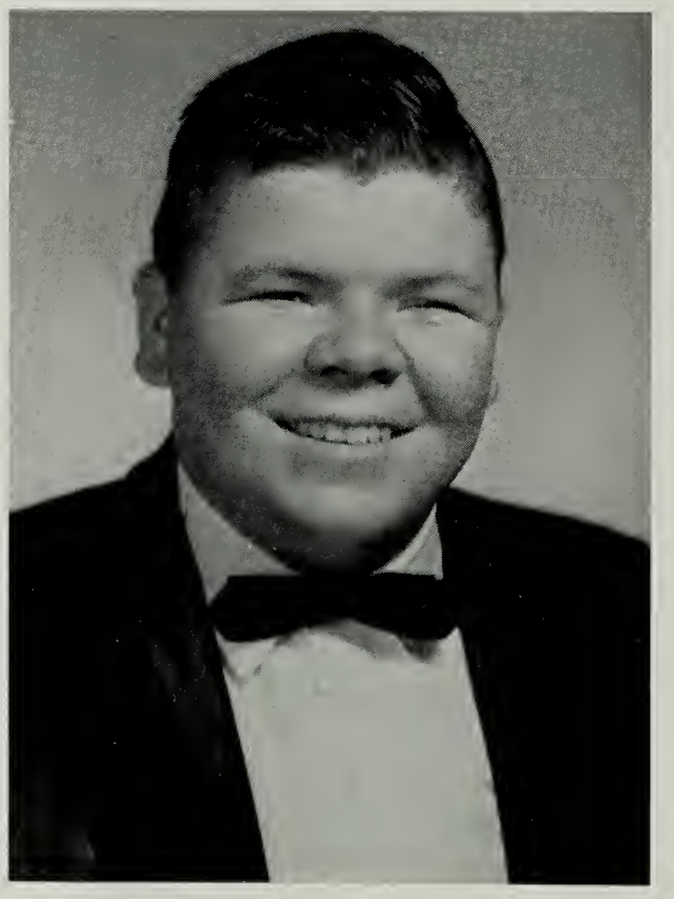

PATRICIA ANNE BARTON
"Pat"

PATRICIA LANE BENSON
"Patsy"

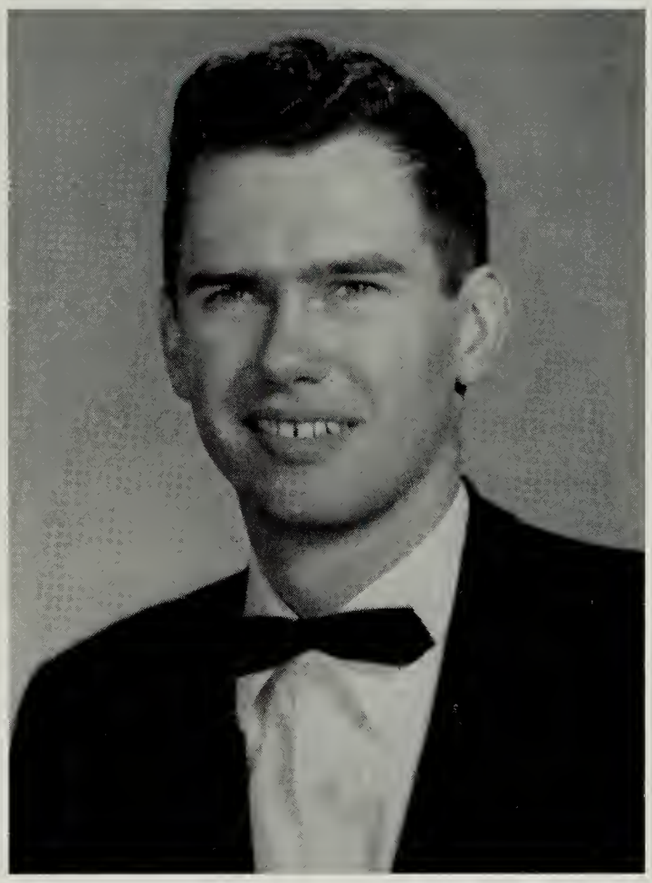

JOSEPH HARRY BOWLES
"Joe"

CHARLOTTE MAE BROOKS
"Charlotte"

WILLIAM FRANKLIN BROWN
"Franklin"

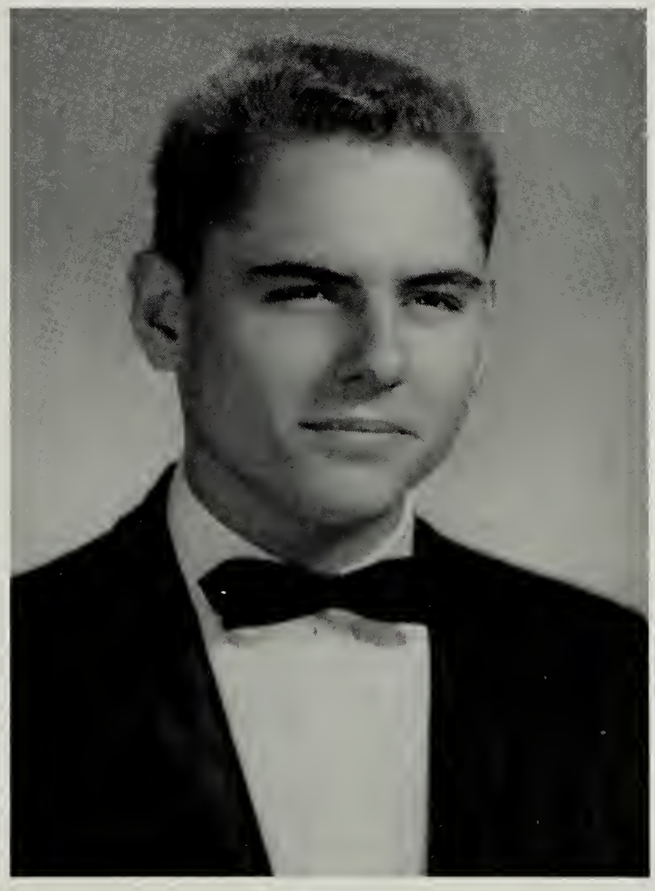

MATTIE ANN BRYANT
"Mattie"

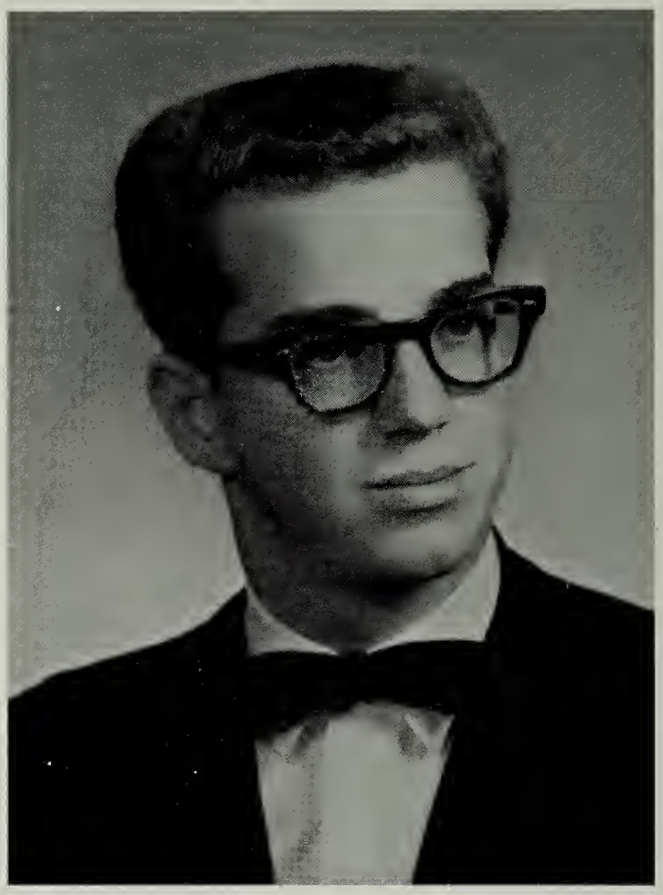

JAMES CARTER CLARK
"Jimmy"

BOYD MAWHINNEY CLEMENTS
"Boyd"

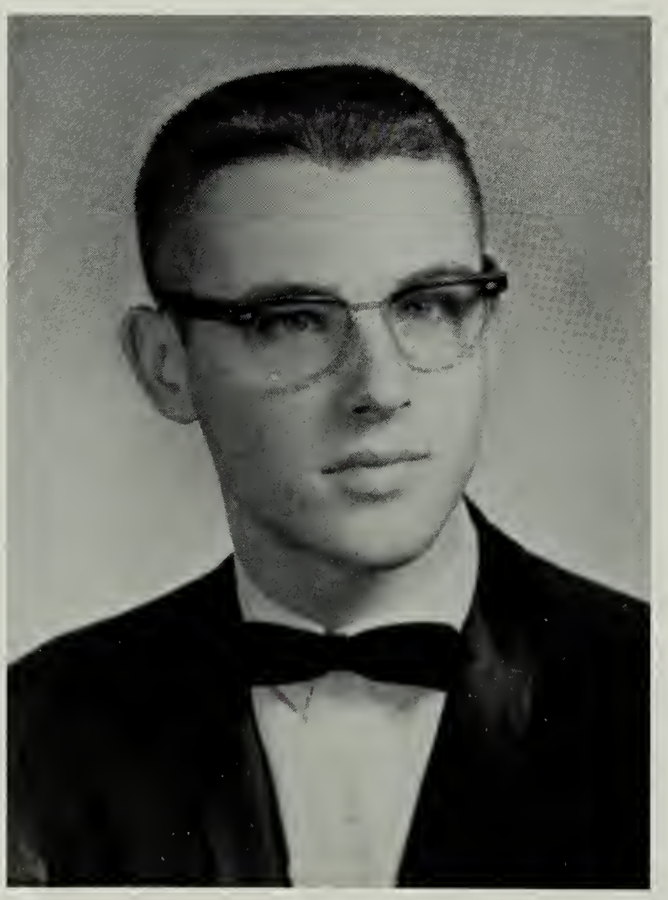

HAZEL DARLENE CONNELLY
"Darlene"

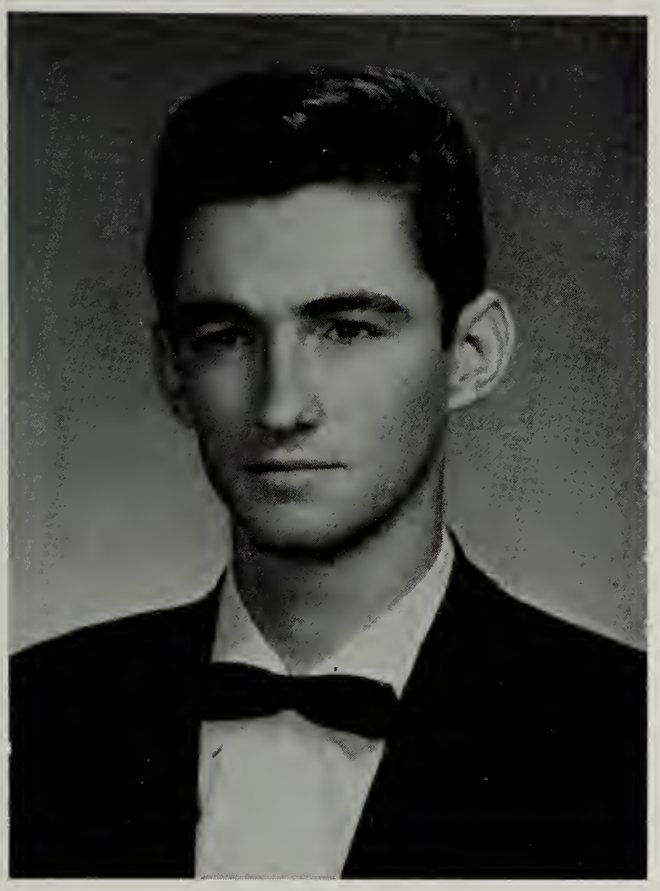

JOHN HOWELL DAVIS
"Jack"

MARILYN GAYE DAY
"Marilyn"

EDWARD LEROY DELANO
"Edward"

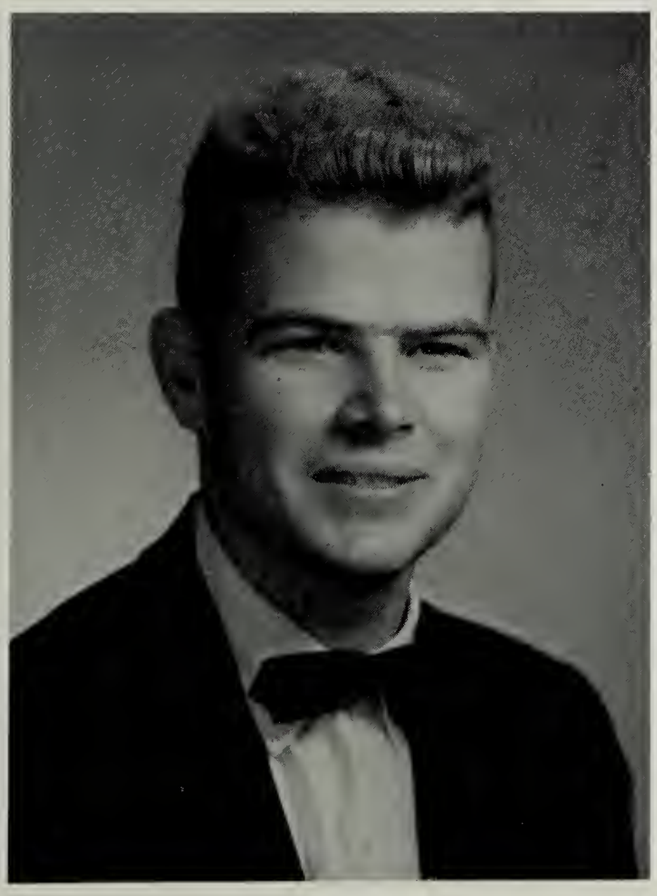

RAYMOND WALLACE DOUGLAS
"Raymond"

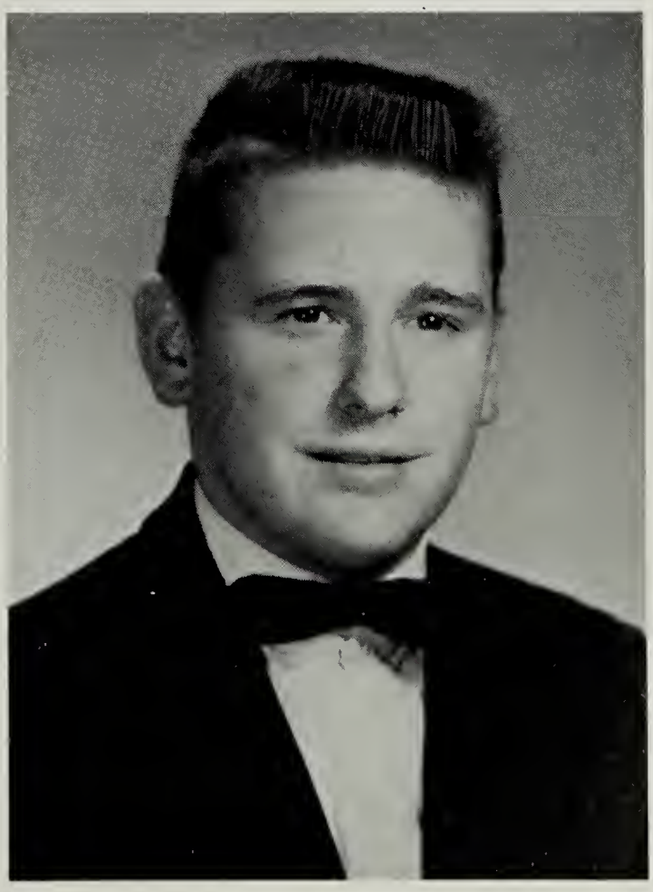

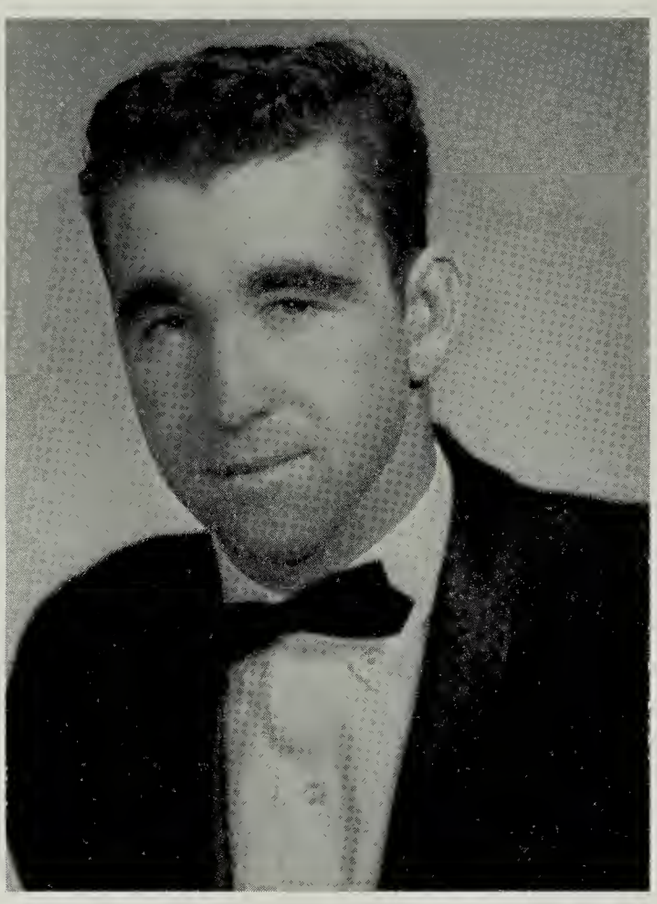

GEORGE OLDHAM DUNGAN
"George"

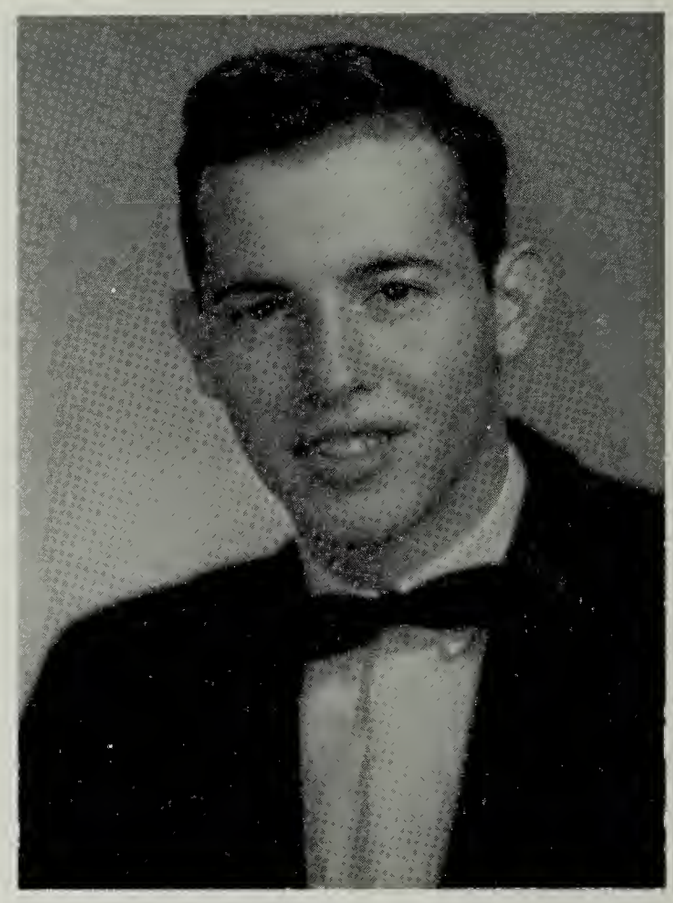

AUBREY LEE EDWARDS
"Abe"

STEPHEN GARY EDWARDS
"Steve"

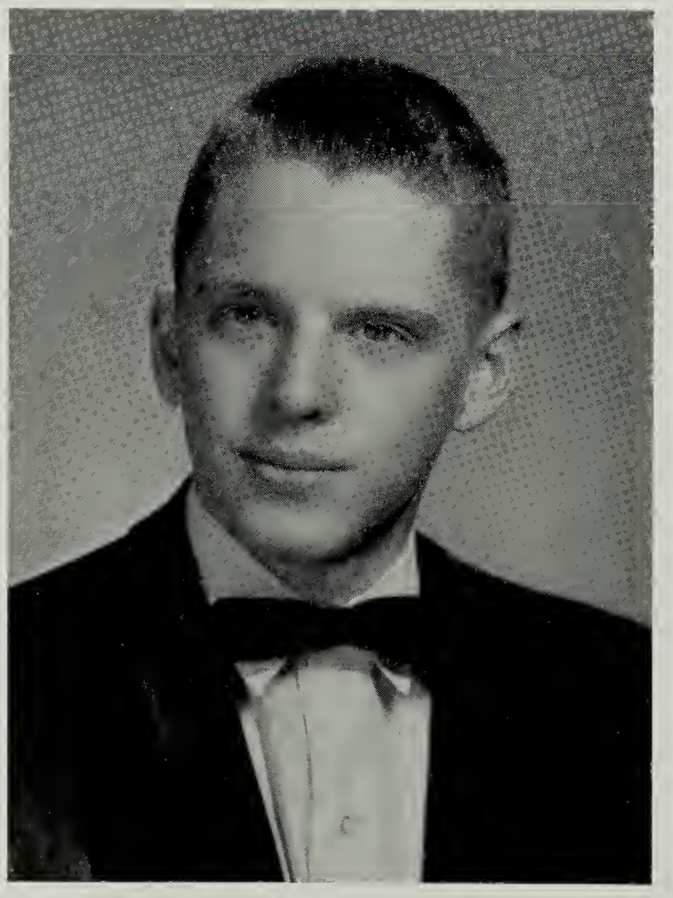

DAVID GUY FRANCE
"David"

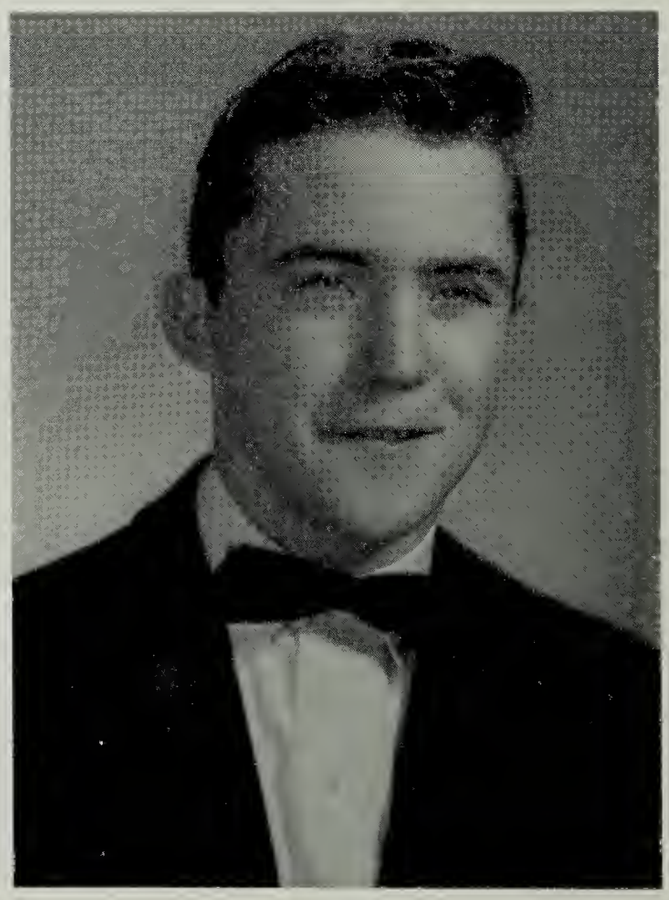

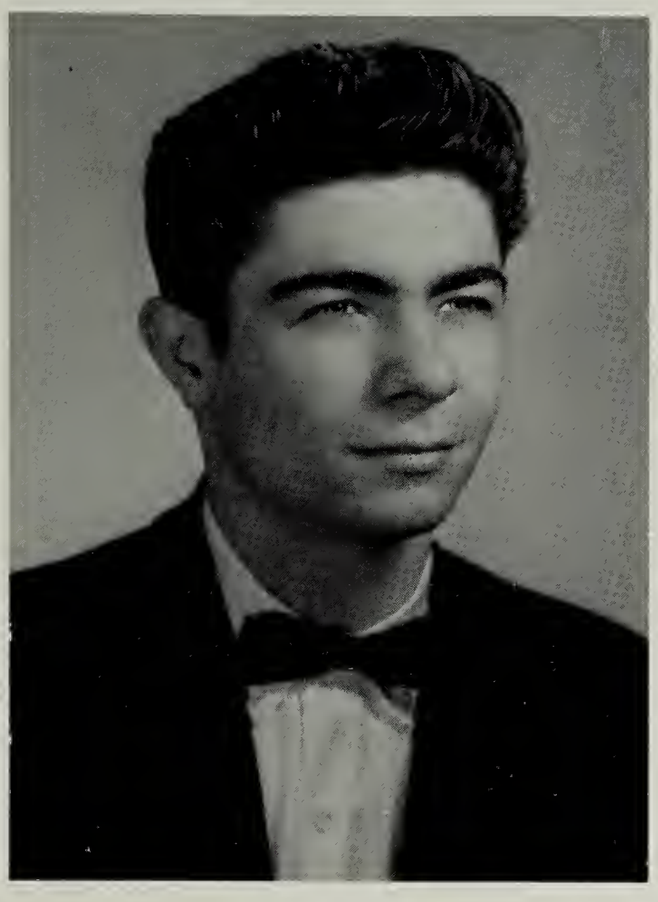

WALTER RICHARD HAYDEN
"Walter"

JOYCE LEE HEADLEY
"Joyce"

MICHAEL ALLAN HINSON
"Mike"

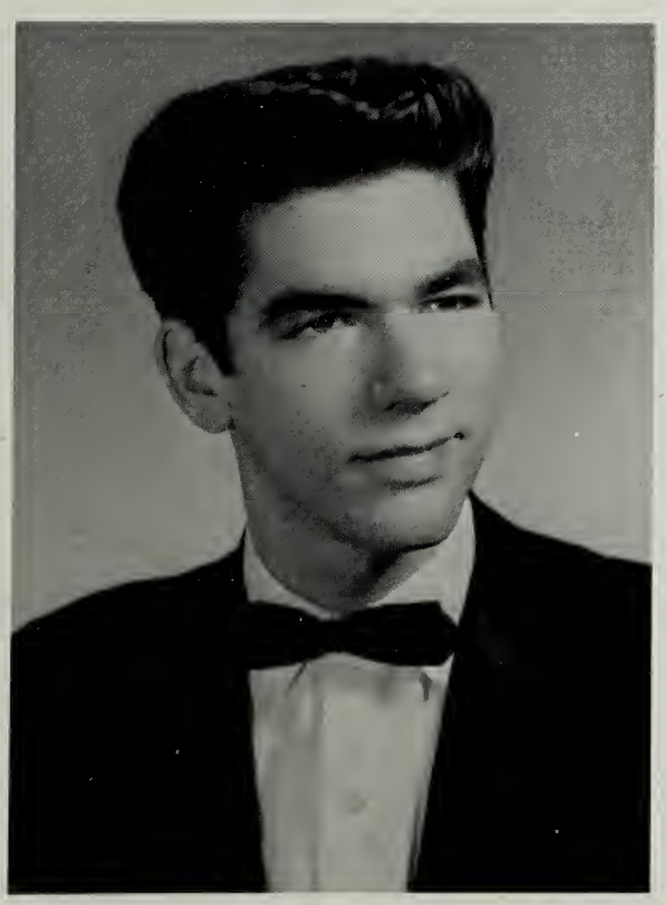

ROBERT LEWIS HINSON
"Bobby"

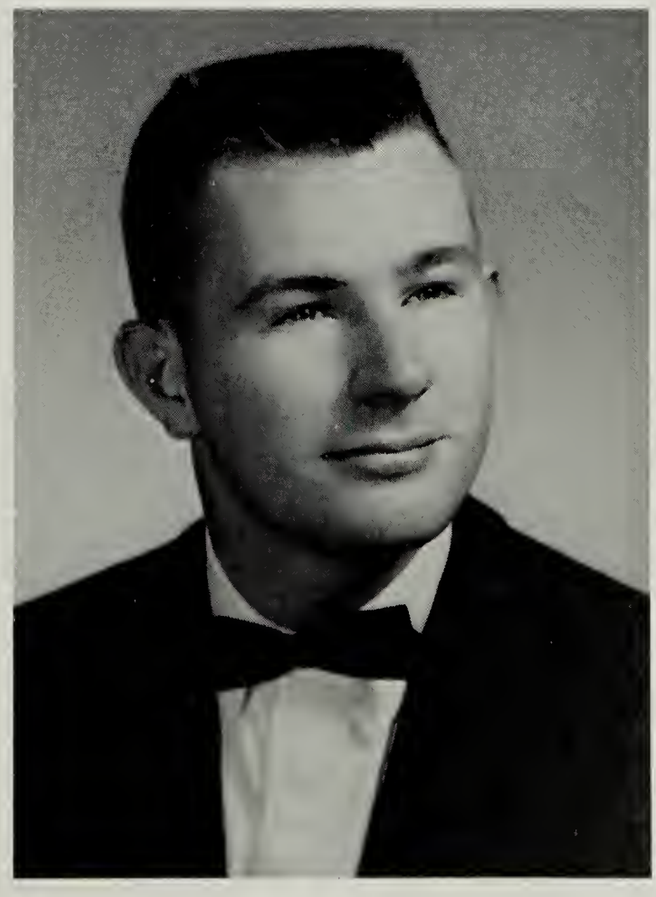

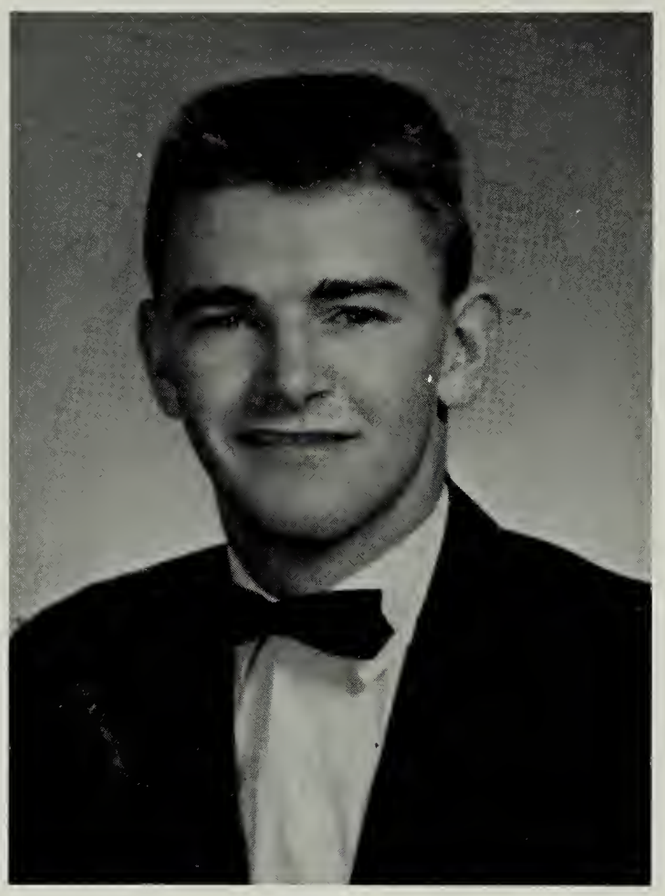

DANIEL CLAYBROOK HINTON
"Daniel"

DIANA MERLE JENKINS
"Diana"

RANDOLPH MERRILL JENKINS
"Randolph"

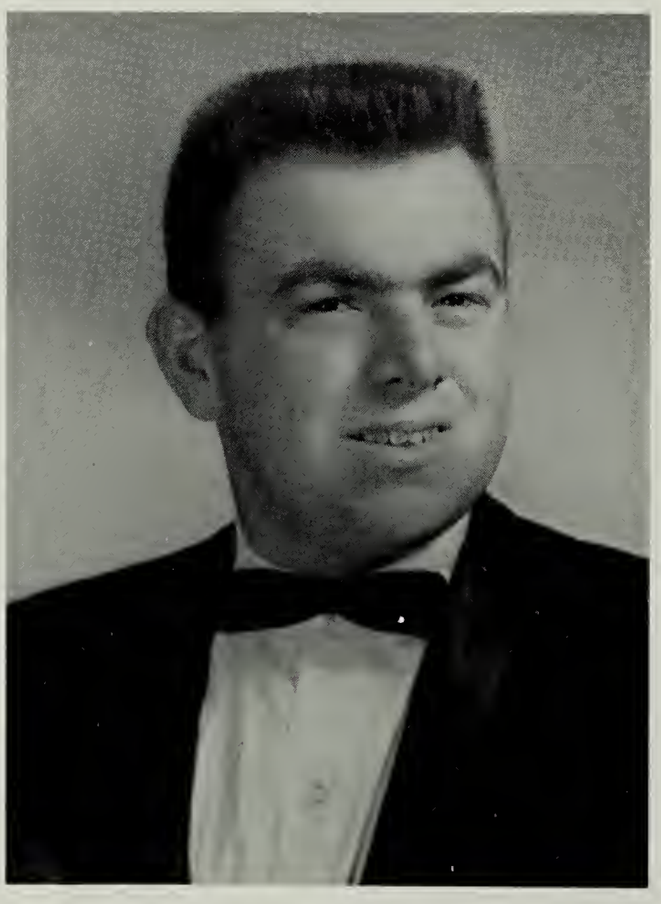

JAMES GENE JONES
"Gene"

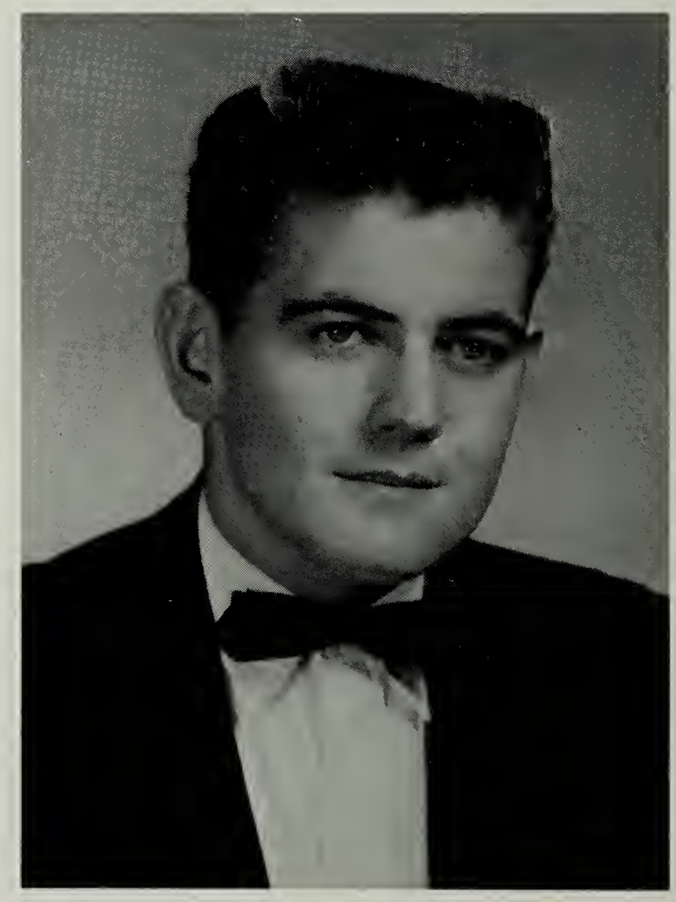

BARBARA ELLEN LEWIS
"Barbara"

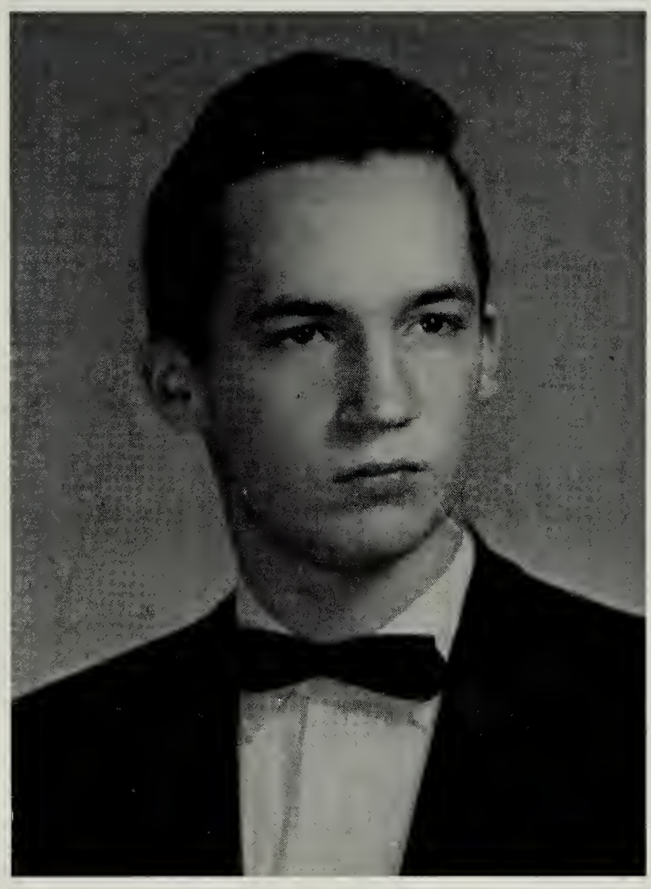

JOHN DALLAS LONG
"Johnny"

ROBERT GOWEN LOWERY
"Robert"

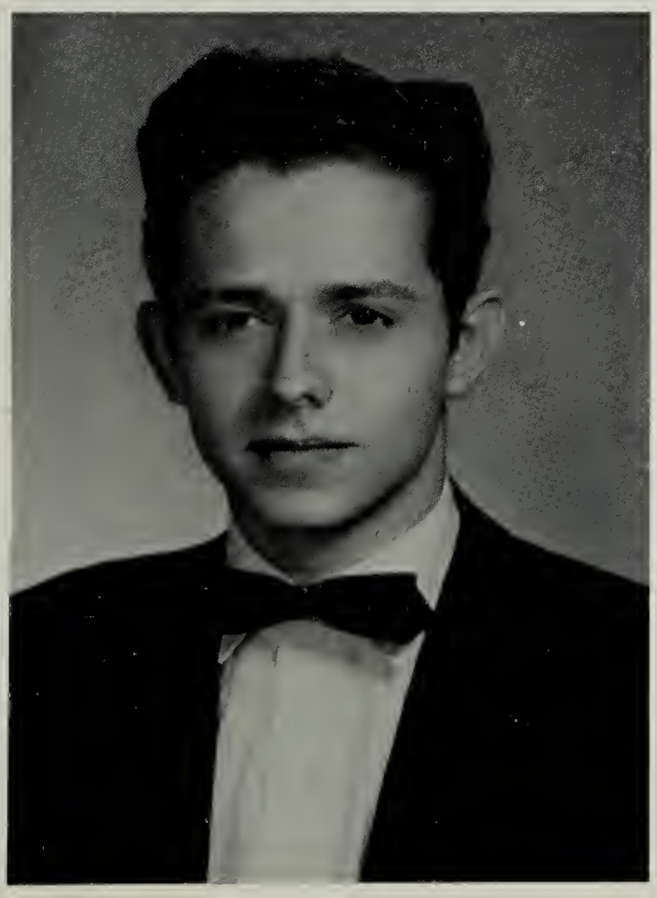

RUDOLPH MacDOWELL LOWERY
"Mac"

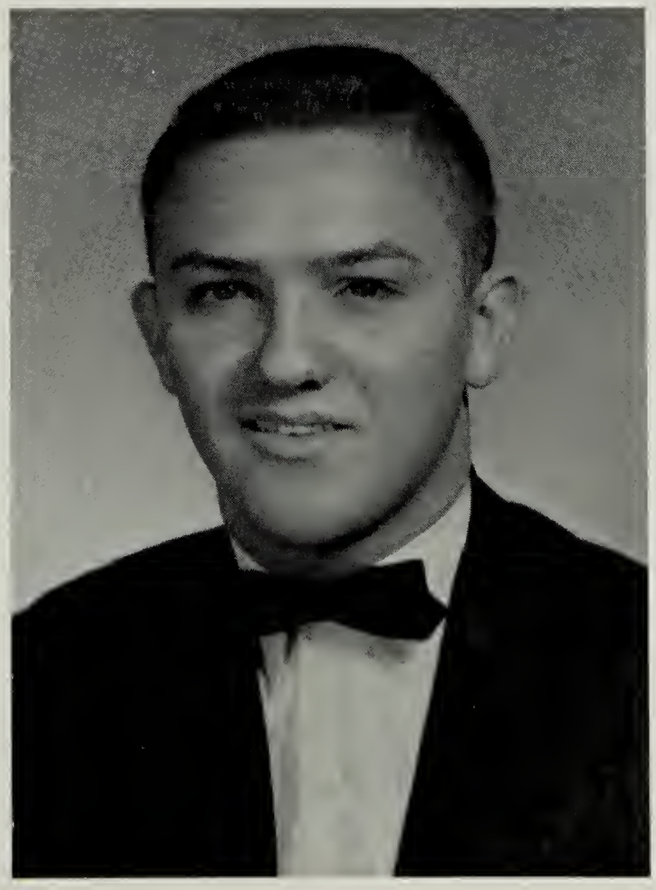

EVELYN LYELL MORRIS
"Evelyn"

BRENDA LOU MOTHERSHEAD
"Brenda"

ROBERT WOOLARD MULLIN
"Robert"

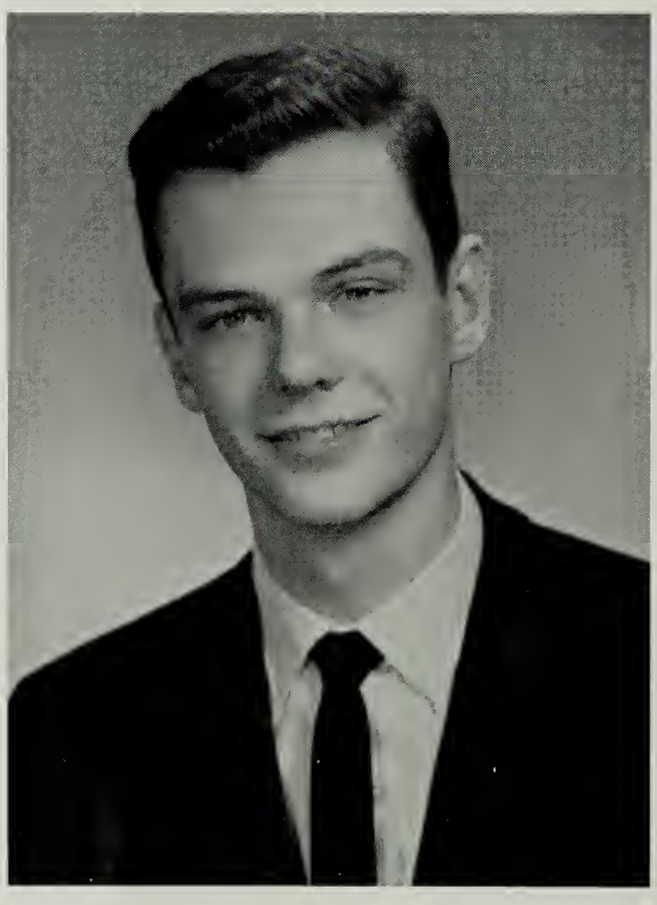

LINDA GAYLE NEW
"Linda"

JOYCE ANN PALMORE
"Joyce"

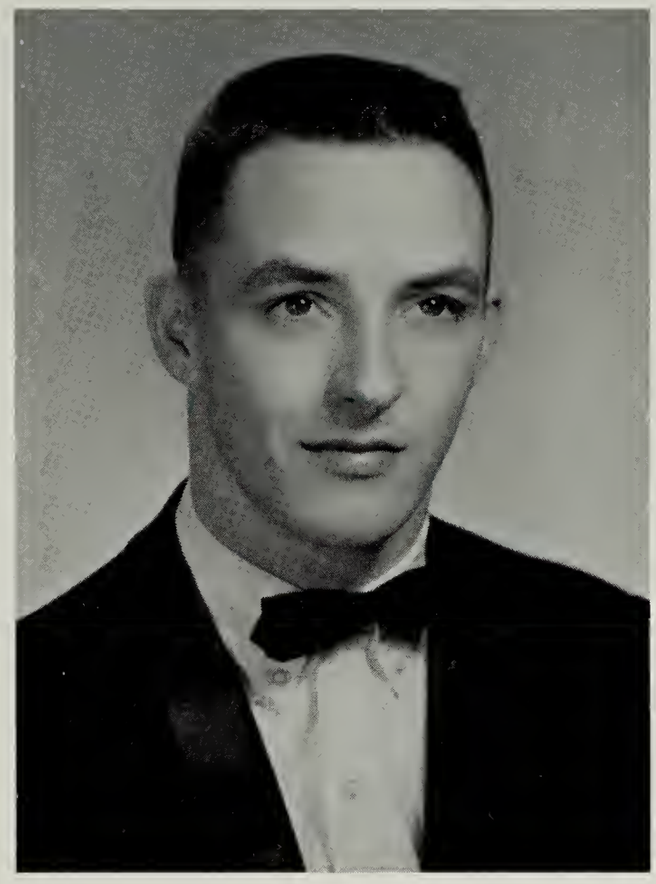

GERALD EUGENE PARR
"Jerry"

WILLIAM MARVIN PARR, JR.
"Billy"

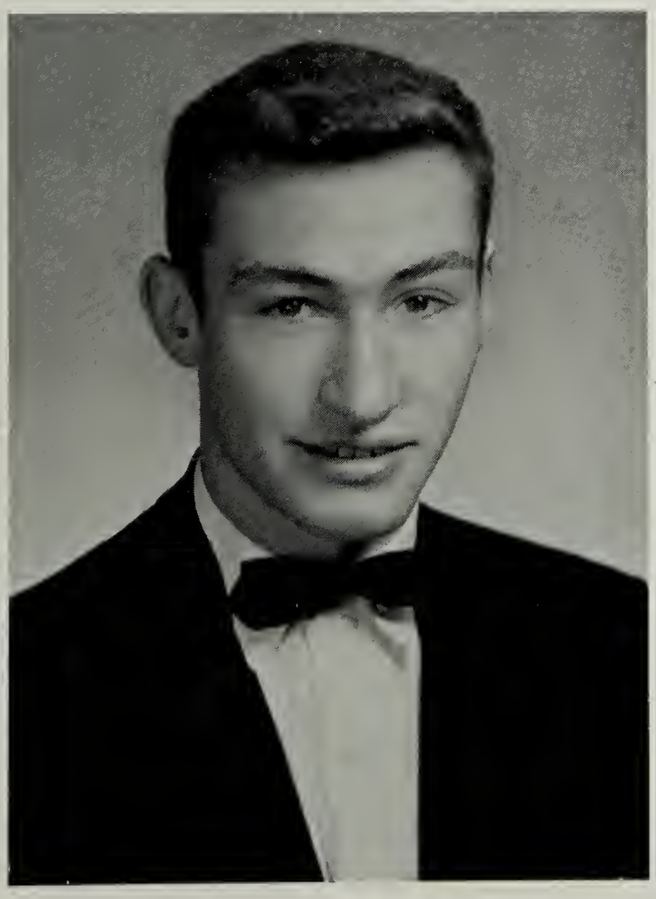

GERALD CARTER ROSE
"Jerry"

CLARA FAYE SANFORD
"Faye"

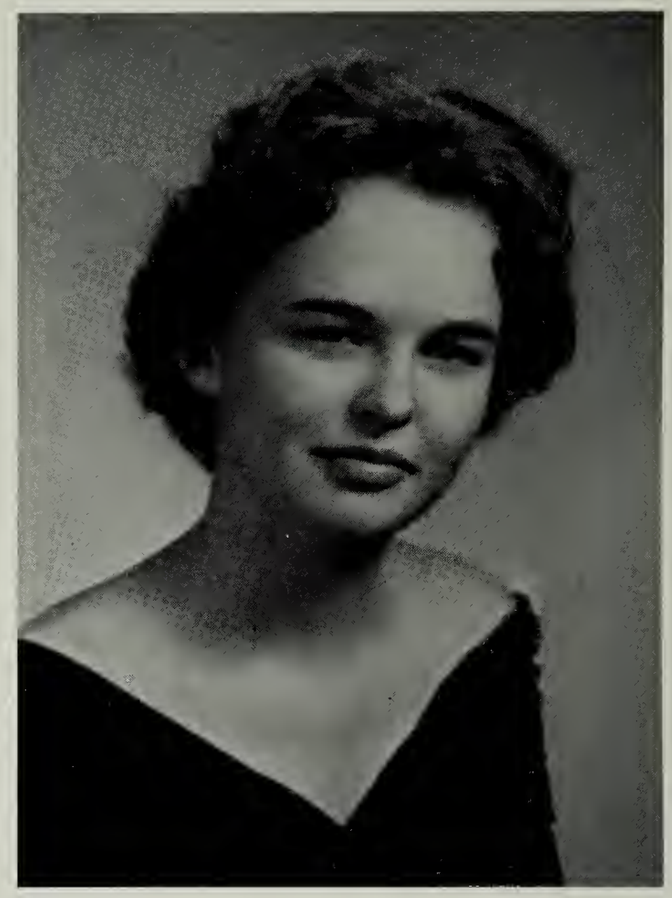

PEGGY ANN SAUNDERS
"Peggy"

MARY JEAN SELF
"Mary"

JOSEPH HOMER SETTLE
"Joe"

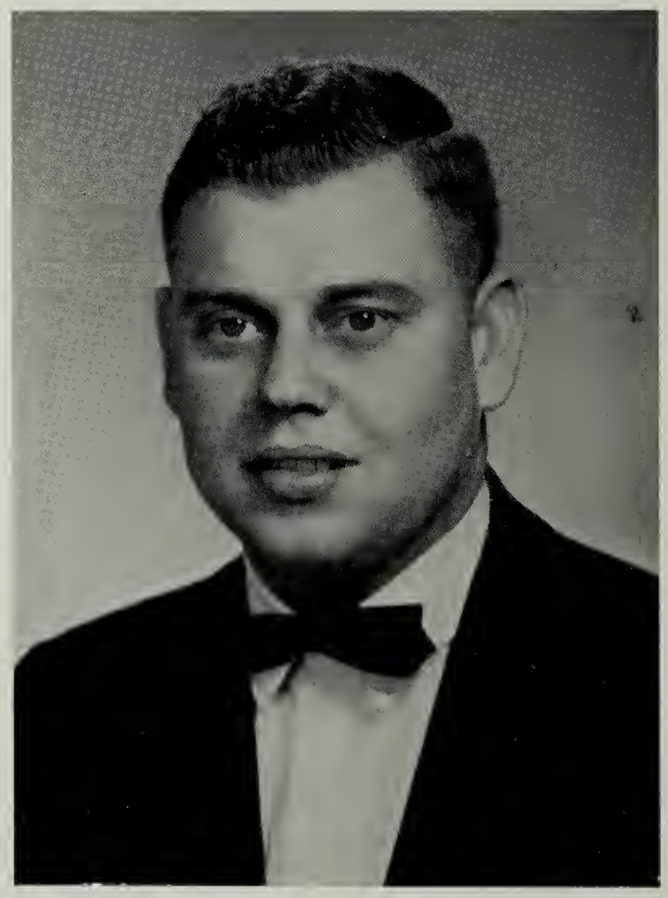

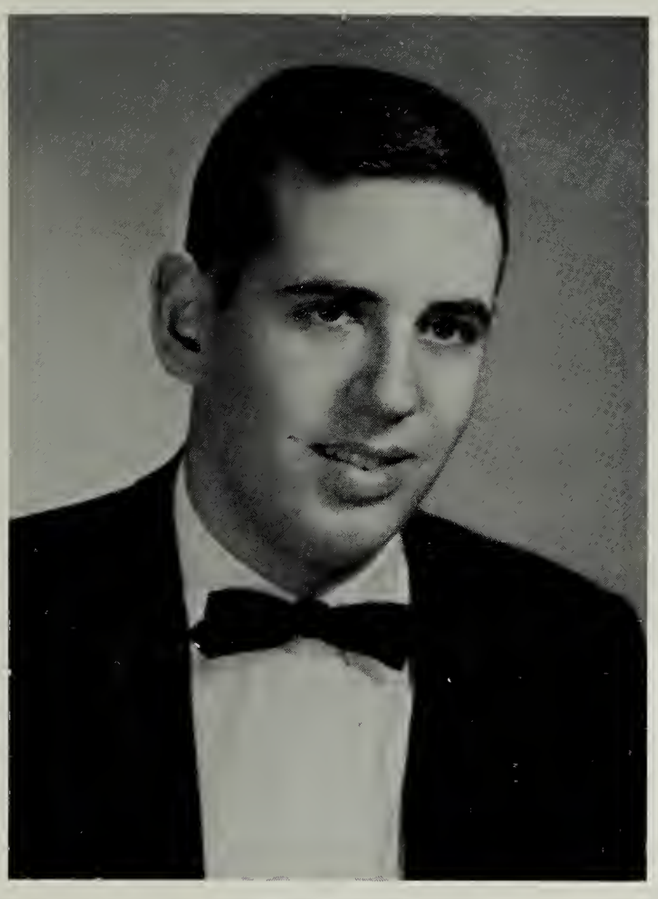

JAMES FLOYD SMITH
"Jack"

JOYCE JEAN THRIFT
"Joyce"

PEGGY SUE WALKER
"Peggy"

SHIRLEY ANN WHEELER
"Shirley"

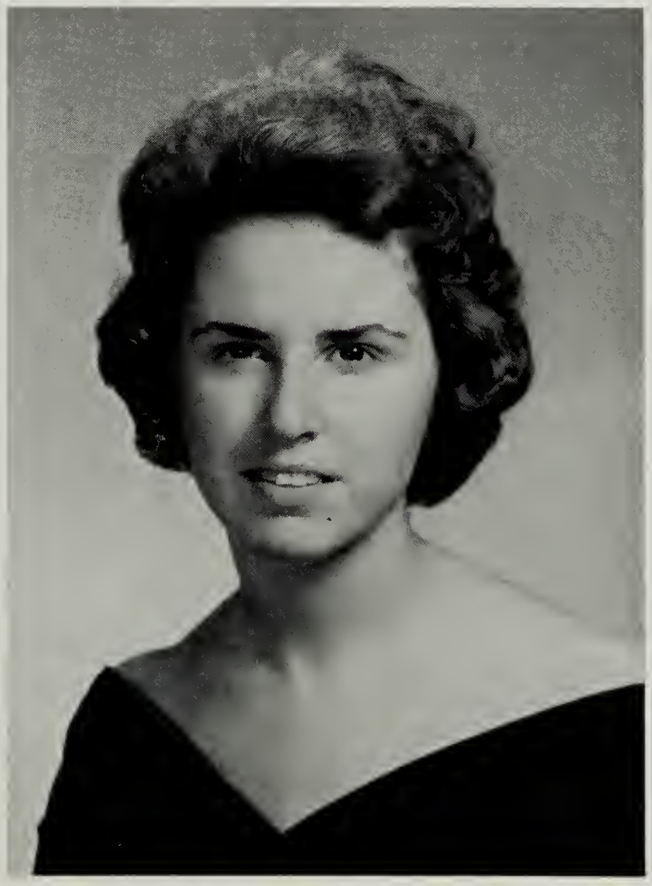

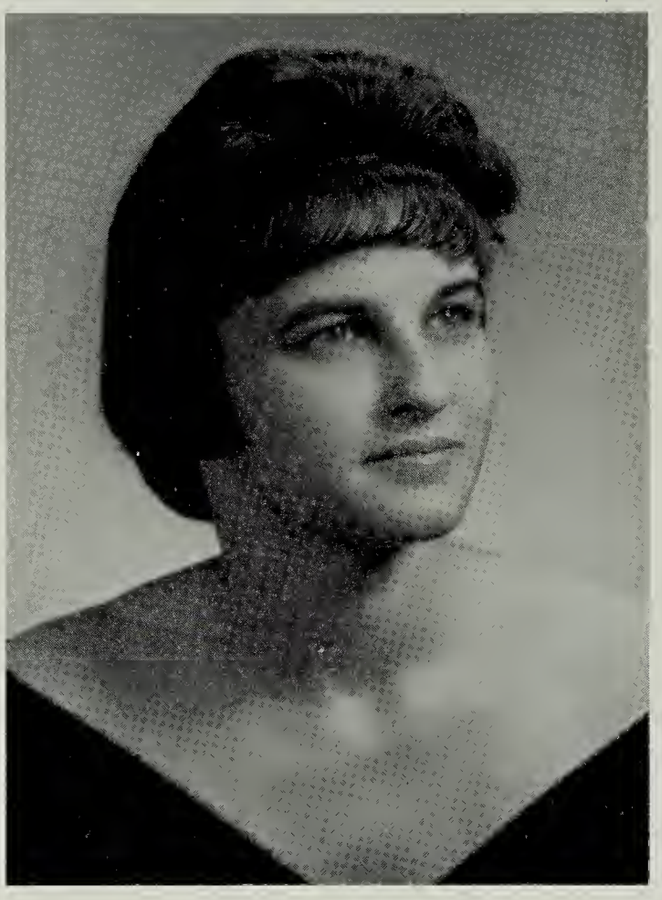

JOYCE ANN WILKINS
"Joyce Ann"

JANE ELIZABETH WITHERS
"Jane"

JERRY ARNOLD WITHERS
"Jerry"

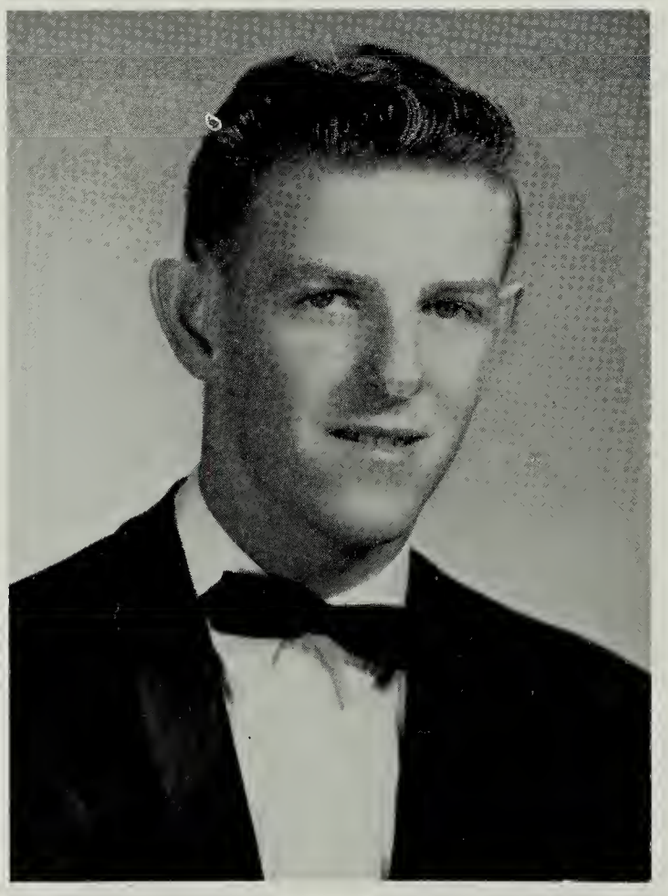

MORRIS LARRY WITHERS
"Larry"

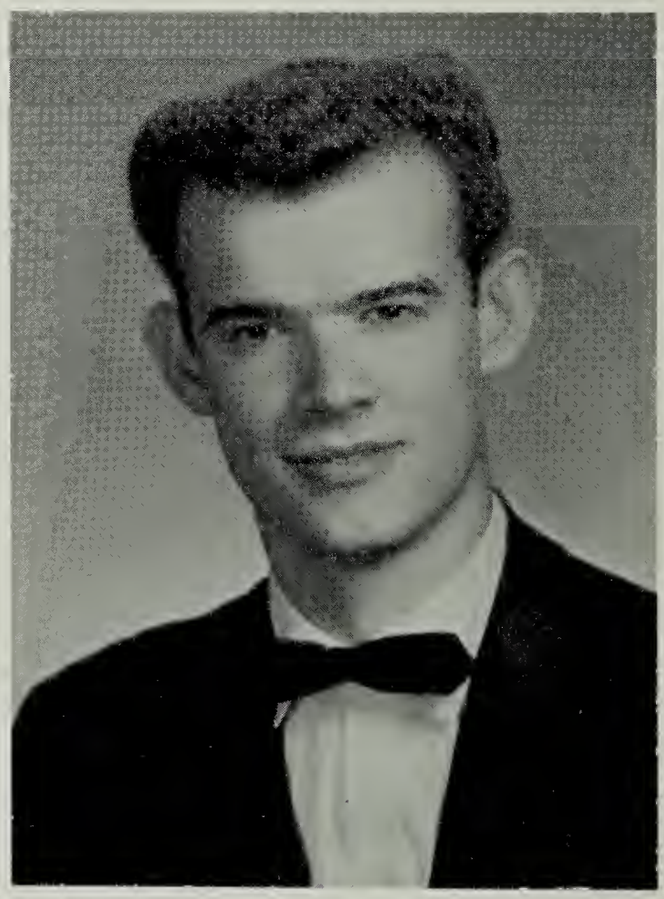

CLASS OFFICERS

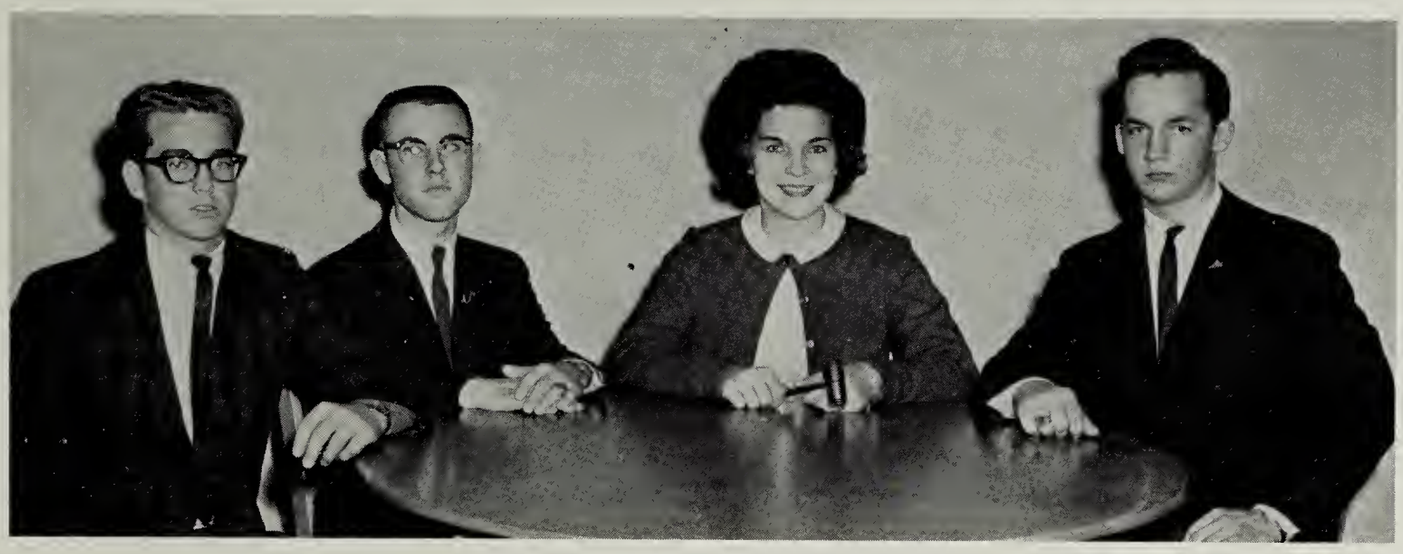

L to R - J. Clark, Treasurer; B. Clements, Vice President; B. Mothershead, President; J. Long, Secretary.

SENIOR STATISTICS

STUART ABBOTT ATKINSON

S.C.A. 1, 2, 3, 4; 4-H 1, 2, 3, 4; Basketball 2, 3; Track 3, 4; Glee Club 3; DECA 4; FBLA 2, 3.

SANDRA LEE BALDERSON

Glee Club 1, 2; S.C.A. 1, 2, 3, 4; FBLA 2, 3, 4, Sec. 4; F.H.A. 1, 2; Beta Club 2, 3, 4; Newspaper Staff 4.

WILLIAM HAMPTON BALDERSON

Baseball 1; Glee Club 2; DECA 2.

PATRICIA ANNE BARTON

S.C.A. 1, 2, 3, 4, Co-Sec. 4; Student Council 2; Beta Club 1, 2, 3, 4, Reporter 2, Vice Pres. 3; FBLA 2, 3, 4, Vice Pres. 3, Pres. 4; Basketball 2, 3, 4; Cheerleader 1; May Court 3; Glee Club 1, 2, 3; Madgrigal 3; Class Sec. 3; Asst. Editor of Newspaper 3; Annual Co-Editor 4; 4-H 1, 2; F.H.A. 1, 2, Hist. 1; Youth Forum 3; Perfect Attendance 2, 3; District S.C.A. Rep. 3, 4; State S.C.A. Rep. 3; Girls' State 3; Science Day 2.

PATRICIA LANE BENSON

S.C.A. 1, 2, 3, 4, Co-Pres. 4, Vice Pres. 3, Council 3, 4, State Rep. 3, Work Shop 3; F.H.A. 1, 2, 3, 4, Pres. 2, 3; Federation Vice Pres. 2; Federation Treas. 1, 3; 4-H 1, 2, 3, Sec. 1; Glee Club 1, 2, 3; FBLA 4; Softball 1, 2, 3, Co-Capt. 2; Basketball 1, 2, 3, Co-Capt. 3; Safety Patrol 1, 2, 3, 4; May Court 3; Class Reporter 1.

JOSEPH HARRY BOWLES

Basketball 1, 2, 3, 4, Co-Capt. 3; Baseball 1, 3, 4; FBLA 2, 3, 4, Reporter 3, Vice Pres. 4; 4-H 1, 2, 3, Vice Pres. 1, Pres. 2; Class Sec. 1; Student Council 3; Youth Forum 3; Annual Staff 4; Newspaper Staff 2, 3, 4; District S.C.A. Rep. 3.

CHARLOTTE MAE BROOKS

Glee Club 1, 2; S.C.A. 1, 2, 3, 4; FBLA 2, 3, 4, Hist. 4; F.H.A. 1, 2, 3; Beta Club 2, 3, 4; Newspaper Staff 4.

WILLIAM FRANKLIN BROWN

F.F.A. 1, 2; FBLA 2, 3, 4; S.C.A. 1, 2, 3, 4; Safety Patrol 2, 3; Bus Driver 4; Newspaper Staff 3, 4; Student Council 1; DECA 3.

MATTIE ANN BRYANT

Cheerleader 1; Basketball 2; Softball 1; May Court 2; Safety Patrol 1, 2, 3; F.H.A. 1, 2, 3, 4, Treas. 2, 3, Hist. 4; Glee Club 1, 2, 3; 4-H 1, 2, 3.

JAMES CARTER CLARK

4-H 1, 2, 3, 4, Vice Pres. 2; Bus Driver 4; Safety Patrol 1, 2; S.C.A. 1, 2, 3, 4; Class Vice Pres. 3; Class Treas. 4; Basketball 2; Track 2; Science Day 3, 4; Vice Pres. 4-H 2; Class Sec.-Treas. 2; Class Vice Pres. 1.

BOYD MAWHINNEY CLEMENTS

Beta Club 1, 2, 3, 4, Sec. 3, Vice Pres. 4; FBLA 1; Student Council 2, 4; Band 1; Glee Club 1, 2, 3; Baseball 1, 2, 3; Basketball 1, 2; Class Vice Pres. 2, 3, 4; Newspaper Staff 4; Forensic Rep. 4; S.C.A. 1, 2, 3, 4; Science Day 2, 4; Tour of Chesapeake Corporation 2, 4; Delegate to District S.C.A. meeting 3.

HAZEL DARLENE CONNELLY

F.H.A. 1, 2; Glee Club 1, 2, 4, Madgrigal 2, A Cappella 2; Basketball 1, 2, 3; FBLA 2, 3, 4; Softball 2, 3; Student Council 3; Newspaper Staff 3, 4.

JOHN HOWELL DAVIS

S.C.A. 1, 2, 3, 4; 4-H 1, 2; F.F.A. 1, 2, 3; State F.F.A. Band 3; Dairy Judging Team 1, 2; Band 1, 2; Bus Driver 3, 4; Baseball 1, 2; Basketball 2; Glee Club 2, 3; Newspaper Staff 3.

MARILYN GAYE DAY

S.C.A. 1, 2, 3, 4, State Rep. 3; Program Chairman 4; Class Treas. 1; Class Sec. 2; Class Reporter 4; Beta Club 1, 2, 3, 4, Hist. 2, Pres. 3; Cheerleader 1; Basketball 2, 3, 4, Co-Capt. 3, Capt. 4; Softball 2, 3; Glee Club 1, 2, 3, A Cappella 2; F.H.A. 1, 4; 4-H 1, 2; FBLA 2; May Court 3; Youth Forum 3; Science Day 2; Giftorian 4; Annual Staff 4.

EDWARD LEROY DELANO

F.F.A. 1, 2, 3, 4, Reporter 1, Crop Judging Team 3, 4, Degree Team 4, Poultry Judging Team 1, 4; Forestry Judging Team 4; Safety Patrol 1; S.C.A. 1, 2, 3, 4; Baseball 1.

RAYMOND WALLACE DOUGLAS

Baseball 3; Track 2; Safety Patrol 1; 4-H 1.

GEORGE OLDHAM DUNGAN

Baseball 2, 3; Basketball 2, 3; Track 2, 3; Class Pres. 2.

AUBREY LEE EDWARDS

Baseball 1, 2, 3, 4; Basketball 1, 2, 3, 4; Track 2, 3; Newspaper Staff 3, 4; Yearbook Staff 4; 4-H 1, 2, 3; DECA 3, 4, Pres. 4.

STEPHEN GARY EDWARDS

Safety Patrol 1, 2, 3; Bus Driver 4; Glee Club 1, 2, 3, 4; Band 1; Annual Staff 3, 4; Newspaper Staff 3; 4-H 1; Basketball Score Keeper 2, 3, 4; Softball Score Keeper 4; Science Day 2, 3, 4; Rep. to Possum Point 4.

DAVID GUY FRANCE

F.F.A. 1, 2, Vice Pres. 2; S.C.A. 1, 2, 3, 4; FBLA 1, 2, 3.

WALTER RICHARD HAYDEN

Newspaper Staff 4.

JOYCE LEE HEADLEY

Softball 1; May Court 3; Glee Club 1, 2, 3, 4; 4-H 1, 2, 3; F.H.A. 1, 2, 3, 4, Parl. 4; Safety Patrol 4.

STERLIN LEE HEADLEY

F.F.A. 1, 2, 3, 4, Vice Pres. 3, Pres. 4; Baseball 2; Library Club Pres. 4.

MICHAEL ALLAN HINSON

DECA 3, 4; Glee Club 1, 2, 3, 4; 4-H 2, 3; F.F.A. 2, 3.

ROBERT LEWIS HINSON

Track 2, 3, 4; Basketball 2; Baseball 3; FBLA 3; 4-H 1, 2, 3; Glee Club 1, 2, A Cappella 1, 2, 3, All State Chorus 3; Band 1, 2, 3; S.C.A. Treas. 4; F.F.A. 1, 2, 3, 4, Vice Pres. 3, Pres. 4, F.F.A. State Band 3; Dairy Judging 2, 3, Poultry Judging 3, Forestry Judging 3, Crop Judging 1, 2, 3, Tractor Driving 1, Degree Team Vice Pres. 3, Pres. 4.

DANIEL CLAYBROOK HINTON

Baseball 2, 3, 4; Track 2, 3, 4; Safety Patrol 1, 2; F.F.A. 1, 2, 3; 4-H 1, 2.

DIANA MERLE JENKINS

S.C.A. 1, 2, 3, 4; Newspaper Staff 2, 3, 4; FBLA 2, 3, 4; Cheerleader 1, 2, 3; Softball 1, 2, 3, Mgr. 4; Glee Club 1, 2; 4-H 1; A Cappella 1; Youth Forum 4; Lunchroom Committee 3; F.H.A. 1.

RANDOLPH MERRILL JENKINS

S.C.A. 1, 2, 3, 4; FBLA 2, 3, 4; F.F.A. 2, 3, 4, Degree Team 3, 4, Sec. 3, 4.

JAMES GENE JONES

Baseball 3; Safety Patrol 3, 4.

BARBARA ELLEN LEWIS

Newspaper Staff 3; May Court 1; F.H.A. 1, 2, 3, Sec. 2; Glee Club 1, 2; 4-H 1, 2, 3; Softball 1; FBLA 4; Library Club 4.

JOHN DALLAS LONG

Basketball 1, 2, 3, 4, Co-Capt. 4; Baseball 1, 2; Track 2, 3, 4; Glee Club 1, 2, 3, 4, Vice Pres. 4; Band 1; Science Day 2, 3; Class Reporter 3; Safety Patrol 1, 2, 3; Bus Driver 3, 4; Class Sec. 4; Boys' State 3; S.C.A. 1, 2, 3, 4; Student Council 4; Annual Photographer 2, 3, 4; Newspaper Staff 4.

ROBERT GOWEN LOWERY

FBLA 4; Track 2, 3.

RUDOLPH MACDOWELL LOWERY

Baseball 1, 2, 3, 4, Capt. 3, 4; Basketball 1, 2, 3, 4, Capt. 3, 4; Track 4; FBLA 2, 3; 4-H 2; Public Speaking 2; S.C.A. 1, 2, 3, 4.

EVELYN LYELL MORRIS

Beta Club 1, 2, 3, 4, Treas. 3; S.C.A. 1, 2, 3, 4, Reporter 4; Basketball 1, 2; Softball Score Keeper 2; Cheerleader 3; F.H.A. 1, 2, Sec. 2; Glee Club 1; Science Day 2; Annual Staff 4; Class Treas. 3; FBLA 4; Library Club 4;

Farm Bureau Contest 3.

BRENDA LOU MOTHERSHEAD

Glee Club 1, 2; Band 1, Reporter 1; Basketball 1, 2, 3, 4, Capt. 2, 4; Softball 1, 2, 3, 4; Annual Staff 1, 2, 3, 4; Newspaper Staff 1, 2, 3; S.C.A. 1, 2, 3, 4, Sec. 2, S.C.A. Workshop 2, S.C.A. Convention 3; S.C.A. Council 2, 3, 4, District Vice Pres. 2, District Sec. 3; High School Forum 2, 3; Safety Patrol 1, 2, 3; F.H.A. 2, 3; Girls' State 3; Forensic 4; Class Pres. 4; 4-H 1, 2, 3, 4, Vice Pres. 1, Pres. 2, Sec. 4; Public Speaker winner in County, District, State.

ROBERT WOOLARD MULLIN

Glee Club 1, 2, 3, 4; Forensic 2, 3, 4; Newspaper Staff 1, 2, 3, 4, Co-Editor 4; Safety Patrol 1, 2, 3, 4; Class Pres. 3; Youth Forum 2.

LINDA GAYLE NEW

S.C.A. 1, 2, 3, 4, Chap. 3, District Rep. 3; Beta Club 1, 2, 3, 4, Hist. 1, Sec. 2; Glee Club 1; F.H.A. 1, 2, 3, 4, Chapter Reporter 1, Chapter Pres. 2, Federation Reporter 2, Federation Pres. 3, Rep. to State Convention 1, 2; Youth Forum 3; Forensic 2, 3; Basketball 1, 2, 3, 4; Science Day 2; Student Council 1, 2, 3, 4; One-Act Play 2, 3; Senior Play 3; Giftorian 3; May Day Narrator 3; Perfect Attendance 1, 3; Farm Bureau Contest 3.

JOYCE ANN PALMORE

S.C.A. 1, 2, 3, 4; Softball 1, 2; Basketball 2; Newspaper Staff 4.

GERALD EUGENE PARR

Class Pres. 1; Class Treas. 2; F.F.A. 1; 4-H 1, 2, Vice Pres. 2; S.C.A. 1, 2, 3, 4, Vice Pres. 3, Pres. 4, Delegate to S.C.A. Meeting 3, 4; Youth Forum 3, 4; Safety Patrol 1, 2, 3, 4; Science Day 2; Baseball 1, 2, 3; Glee Club 1, 2, Pres. 3, A Cappella 1, 2, Madgrigal 1, 2, 3; Beta Club 2, 3, 4, Pres. 4; Tour of Chesapeake Corporation 2, 4; Basketball 2, 3; Forensic 2, 3; Substitute Bus Driver 3, 4; S.C.A. Workshop 3; Boys' State 3; FBLA 3.

WILLIAM MARVIN PARR, JR.

Baseball 3; Basketball 2; Track 2, 3; Glee Club 1, 3, 4; F.F.A. 1, 2; Newspaper Staff 4; Safety Patrol 1, 2, 3; Annual Staff 3; Bus Driver 4.

GERALD CARTER ROSE

Class Reporter 3; FBLA 3; DECA 4; S.C.A. 1, 2, 3, 4.

CLARA FAYE SANFORD

S.C.A. 1, 2, 3, 4; Glee Club 1; FBLA 2, 3, 4; Safety Patrol 1, 2, 4; 4-H 2, 3, 4; F.H.A. 1, 2, Vice Pres. 2; Softball 1, 2; Beta Club 2, 3, 4; Newspaper Staff 4.

PEGGY ANN SAUNDERS

S.C.A. 1, 2, 3, 4; Beta Club 1, 2, 3, 4, Reporter 3; FBLA 4, Reporter 4; Newspaper Staff 2, 3, 4, Co-Editor 4; Glee Club 1; Softball 1; Science Day 2; Farm Bureau Contest 3.

MARY JEAN SELF

Softball 1, 2, 3, 4, Capt. 2, 3, 4; Basketball 1, 2, 3, Co-Capt. 2, 3; Library Club Treas. 4; 4-H 1, 3, Pres. 3; FBLA 4; May Day 2; Safety Patrol 2, 3, 4; Glee Club 1; Newspaper Staff 3; F.H.A. 1, 2.

JOSEPH HOMER SETTLE

F.F.A. 1, 2, 3; DECA 3, 4, Parl. 4; S.C.A. 1, 2, 3, 4.

JAMES FLOYD SMITH

Baseball 4.

JOYCE JEAN THRIFT

Safety Patrol 2; F.H.A. 1, 4; FBLA 2, 3, 4; Newspaper Staff 3, 4; 4-H 2; S.C.A. 1, 2, 3, 4; Softball 1, 3.

PEGGY SUE WALKER

Softball 3; Glee Club 3; 4-H 1, 2, 3, 4; F.H.A. 1, 2, 3, 4; DECA 4.

SHIRLEY ANN WHEELER

Cheerleader 1, 2, 3, Co-Capt. 4; Glee Club 1, 2, 3, 4, Reporter 4; 4-H 1, 2; S.C.A. 1, 2, 3, 4, Chap. 4; Youth Forum 4; Newspaper Staff 3, 4, Student Council 4; F.H.A. 1, 2, 3.

JOYCE ANN WILKINS

FBLA 2, 3, 4, Treas. 4; Library Club Sec. 4; S.C.A. 1, 2, 3, 4; F.H.A. 1, 4; Softball 2; 4-H 2, 3; Newspaper Staff 3, 4; Annual Staff 4.

JANE ELIZABETH WITHERS

F.H.A. 1, 2, 3; FBLA 2, 3; S.C.A. 1, 2, 3, 4; 4-H 1; DECA 4; Safety Patrol 4; Softball 2, 3.

JERRY ARNOLD WITHERS

S.C.A. 1, 2, 3, 4; Baseball 3; Bus Driver 3, 4; 4-H 1, 2; FBLA 2, 3; F.F.A. 1, 2, 3, Treas. 3; Safety Patrol 1, 2; F.F.A. Degree Team 3.

MORRIS LARRY WITHERS

Class Vice Pres. 1; Class Reporter 2; Class Pres. 3; FBLA 3; DECA 4; S.C.A. 1, 2, 3, 4.

INCREASE
YOUR VOCABULARY
DIALOGUES
PLATO
Term Paper
on
Plato

JUNIORS

CLASS OFFICERS: L to R - Elaine Packett, Reporter; Nancy O'dell, Secretary; Beverly Delano, President; Lehlia Mothershead, Vice-President; Doris Delano, Treasurer.

Allen, Frances
Balderson, Margaret
Balderson, Nora
Barrack, Elwood
Becker, A. H.

Bowen, Adeline
Boyle, Rose Marie
Bryant, Donna
Burgess, Faye
Campbell, Mary E.

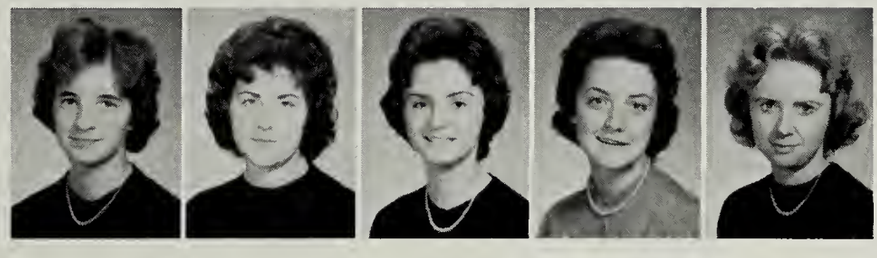

Cheseldine, Cheryl
Clements, Sally
Coates, Thelma
Crosley, Lucy
Dameron, Glenda

Davis, Kathy
Davis, Viann
Delano, Beverly Anne
Delano, Doris
Fidler, John R.

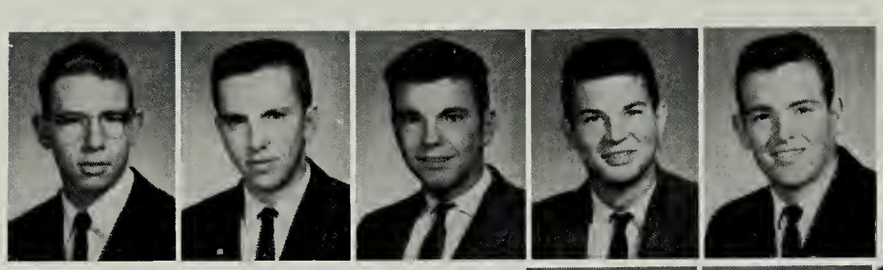

Franklin, Ben
Gearhart, John
Gordon, Morgan
Gray, Johnny
Hammack, Leslie

Headley, Velma
Hinson, Robert E.
Hinton, Edna Faye
Lewis, Dorothy
Lewis, Jimmy

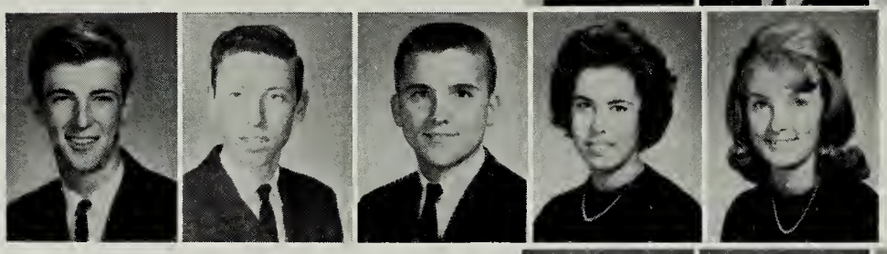

Lewis, Johnny
Lewis, Larry
Lowery, Brad
Marks, Jeanine
Marks, Shirley

Mothershead, Dehlia
Mothershead, Lehlia
O'Dell, Nancy
Packett, Catherine
Packett, Elaine

Packett, Marion
Parker, Janis
Pierson, Elizabeth
Revere, Lynn
Rice, Lucy

Rock, Leonard
Ryland, Garnett
Salzig, Charlotte
Sanders, Chris
Sandy, Donna

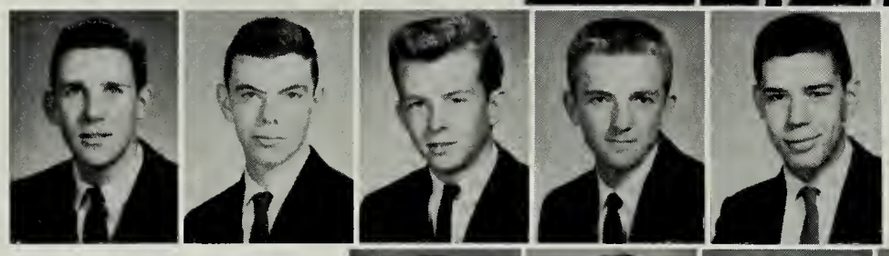

Sayre, Larry
Settle, Rusty
Sisson, Billy
Smith, Edward
Smith, Bob

Teese, Virginia
Thomas, Carole
Walker, Judy
Wertman, Larry
Williams, Wayne
Withers, Nancy

SOPHOMORES

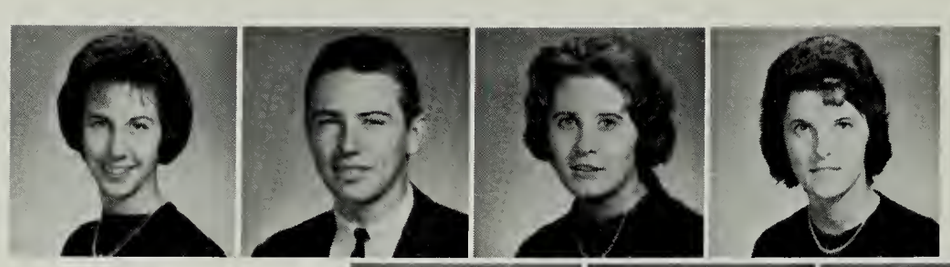

Acree, Barbara
Altaffer, Larry
Atkinson, Jean
Bartlett, Charlotte

Becker, Helen Marie
Bradshaw, Thomas
Brown, Gene
Bryant, Billy

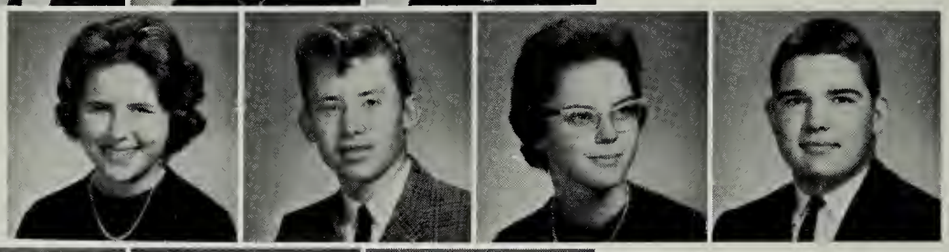

Bryant, Sandy
Clark, Barbara
Clark, Darlene
Clark, Dickie

Coates, Betty Lou
Coggin, Rod
Davis, A. D.
Delano, Charles

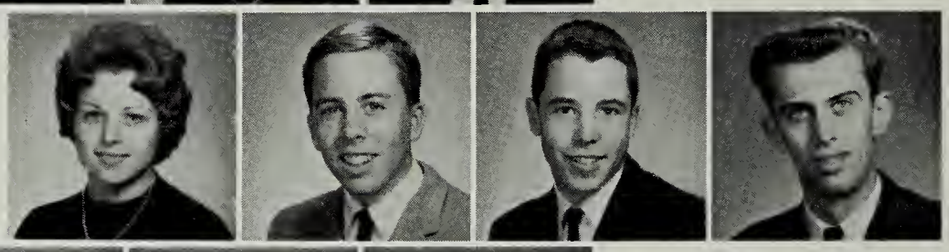

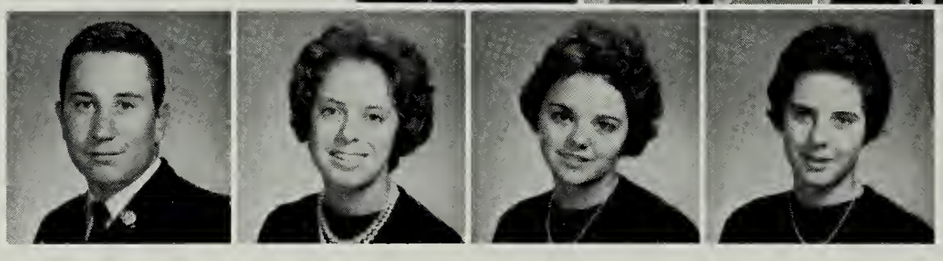

Derrickson, Wendell
Elliott, Virginia
Embrey, Betty Jean
Fidler, Margarette

CLASS OFFICERS: L to R - Margarette Fidler, Reporter; Larry Altaffer, Vice-President; Billy Bryant, President; A. D. Davis, Secretary; Neal Heitchew, Treasurer.

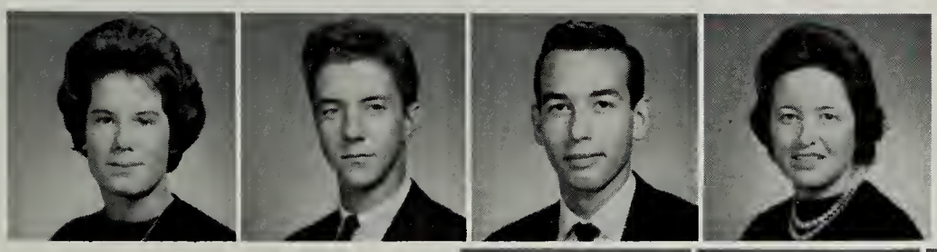

Fidler, Susan
Fuller, Eric
Hanks, Roger
Harper, Virginia Mae

Hayden, Bruce
Haynie, Wayne
Heitchew, Neal
Hinson, Connie

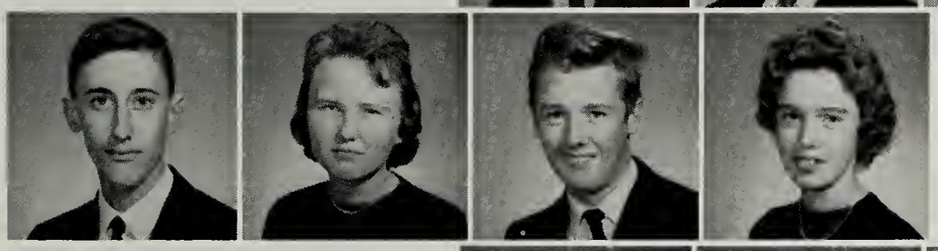

Hudson, Tommy
Isbell, Donna
Jones, Albert
Lemon, Ola

Lewis, Bertha
Lewis, Everette
Lewis, Kathy
Long, Bruce

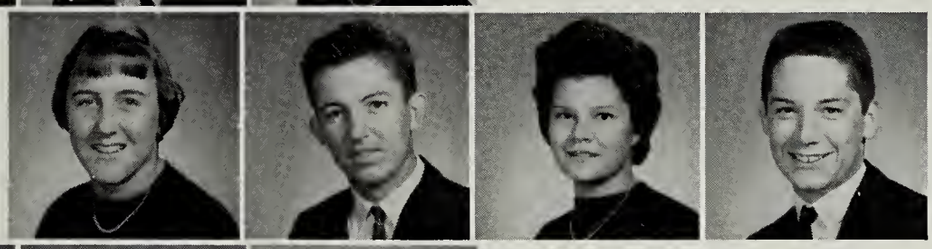

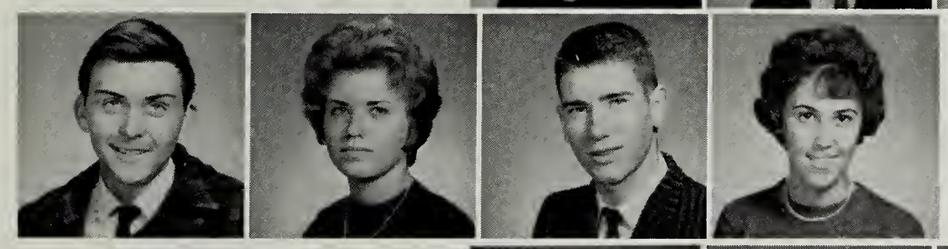

Mahan, William
McKenney, Janet
Miles, Robert
Mozingo, Gladys

Mundie, Michael
Packett, Larry
Parr, Albert
Rock, Patricia

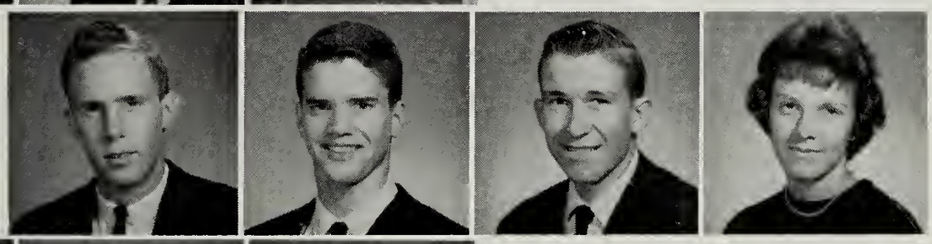

Sanford, Darlene
Saunders, Janet Lee
Shockley, Shirley
Smith, Arnold

Smith, James
Smith, Mary Alice
Stowe, Sherry
Thomas, Robert

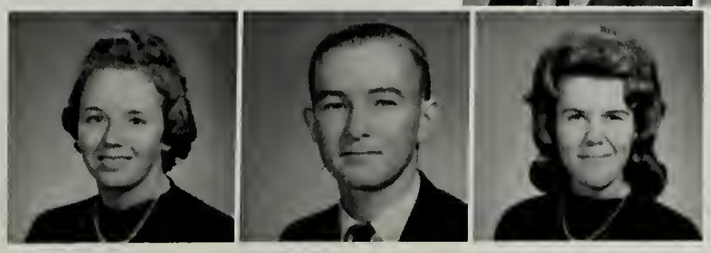

Walker, Connie
Wilkins, Mitchell
Wilson, Judy

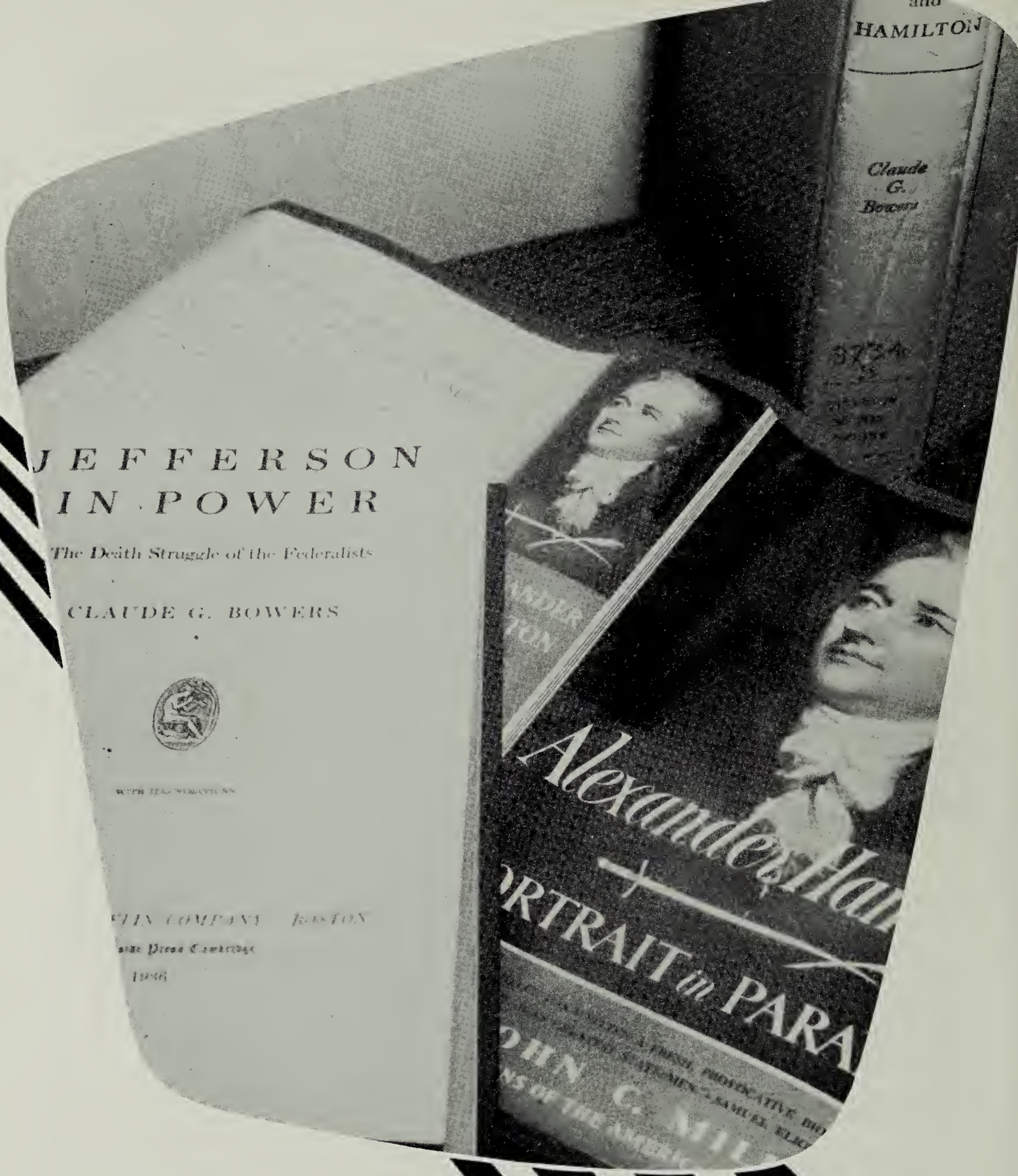
and
HAMILTON
Claude
G.
Bowers
JEFFERSON
IN POWER
The Death Struggle of the Federalists
CLAUDE G. BOWERS
Alexander Ha
PORTRAIT in PARA

FRESHMEN

Baker, Richard
Balderson, Betty
Barrack, Janet
Beasley, Shirley
Becker, Danny
Bowis, Bonnie

Boyle, Doris
Boyle, Mervin
Bradshaw, Ann
Branson, Ben
Brooks, Dickie

Sponsored by
BOWIS EQUIPMENT COMPANY
John Deere Sales and Service
HIllcrest 3-6091

CLASS OFFICERS: L to R - Shirley Beasley, Secretary; Jan Wilson, Vice-President; Joanna Davis, President; Linda Smith, Treasurer; Ronnie Sisson, Reporter.

Sponsored by
WARSAW DRY CLEANERS
Warsaw, Virginia

Brown, Gwen
Brown, Wayne
Bryant, Lunsford
Burgess, Layne
Clark, Billy
Cliborne, Kenny

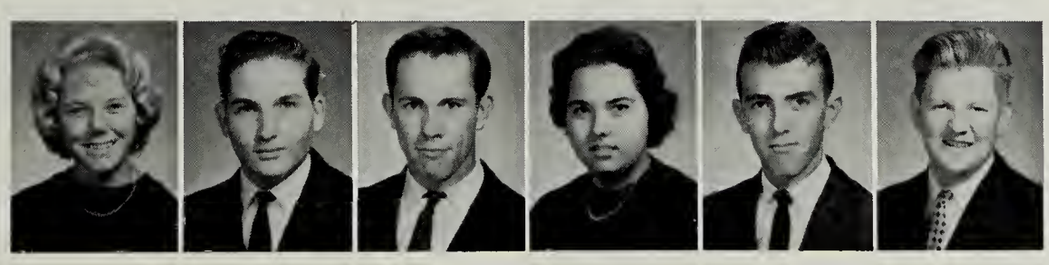

Davis, Joanna
Dawson, J. D.
Dawson, William
Dinsmore, Johnnie
Donovan, Harry
Donovan, Sherwood

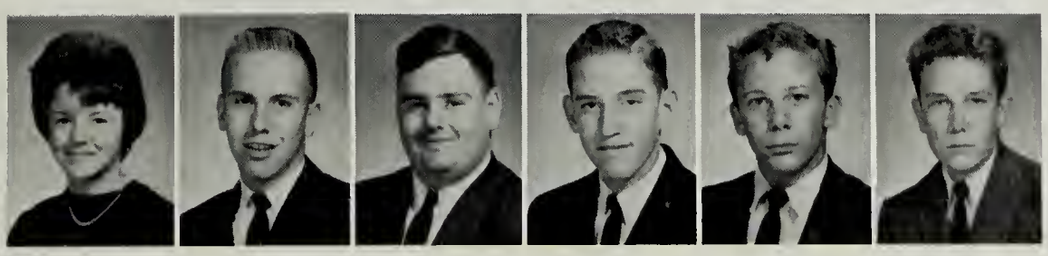

Edwards, Gary
Elmore, Richard
Fogg, Tom
Fones, Mary Grace
Franklin, Josephine

Franklin, Larry
Gallagher, Melody
Gallagher, Sandra
Harris, Mollie Dean
Hayes, Gregg

Hayes, Patsy
King, Lewin
Jones, Ken
Lang, Hudnall
Lewis, Margaret

Long, Stephen
Lowery, Walt
Mothershead, Billy
Packett, Bert
Packett, Norman

Packett, Patricia
Palmore, Gary
Pierson, Wayne
Pinkard, Charles
Oliff, Denny

Reynolds, Dorothy
Sanders, Mary Anna
Sanders, Rosa
Sanders, Roy
Sanford, Charles

Schools, Catherine
Scott, Walter
Self, Barbara
Sisson, Ronnie
Smith, Betty Jean

Smith, Donald
Smith, John
Smith, Linda
Smith, Mary
Tallent, George

Vanlandingham, Gerry
Whitaker, Rachel
Williams, Lannie
Wilson, Jan
Withers, Robert

JUNIOR HIGH

Ambrose, Wesley
Barrack, Russell
Beasley, Gloria
Boyle, Judy
Bronner, Carole
Bryant, Chester

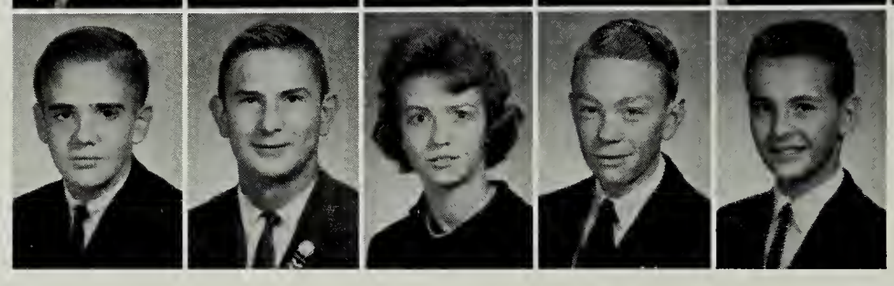

Burrell, Bill
Carlin, Tom
Clarke, Bettie
Crabbe, Billy
Davis, Corky

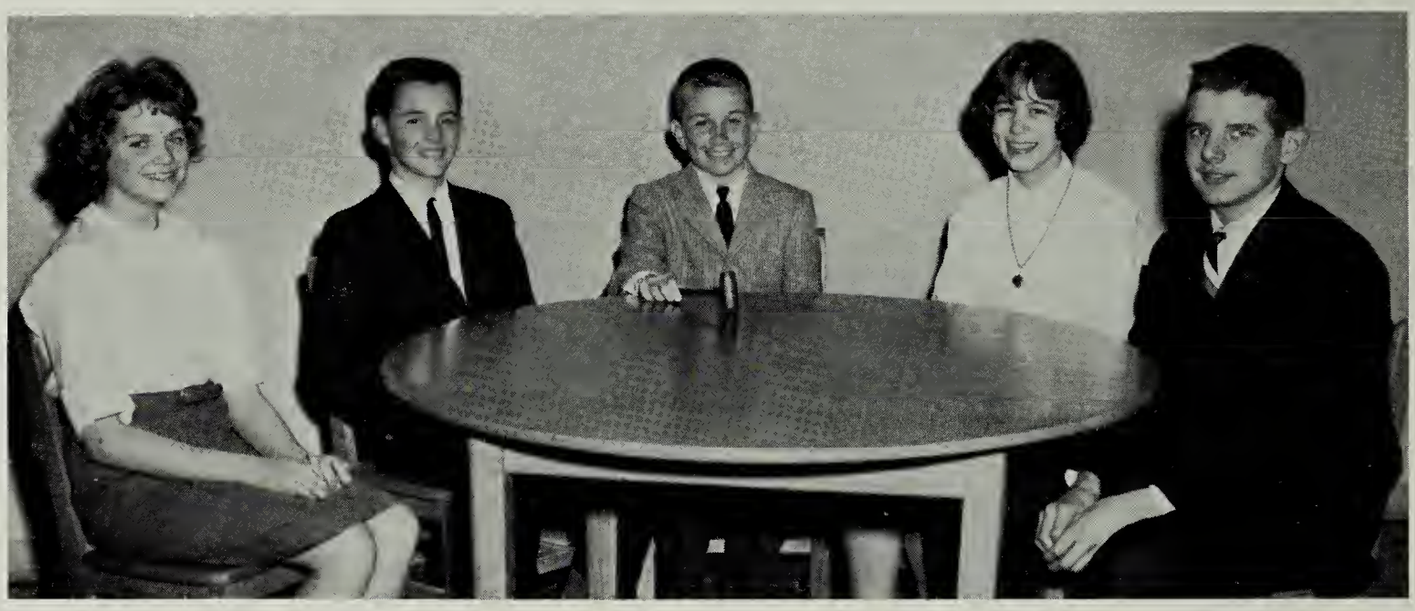

CLASS OFFICERS: L to R - Gloria Beasley, Reporter; Corky Davis, Vice-President; Fred Gouldin, President; Ann Schools, Secretary; Gerald Wayne Harrison, Treasurer.

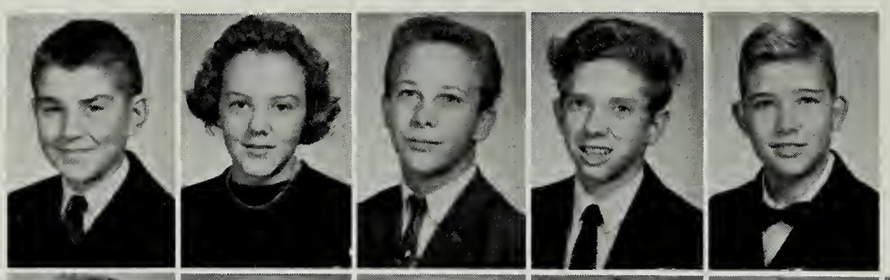

Davis, Steve
Dodson, Dorothy
Donovan, Harold
Forrest, Jimmy
France, Dillard

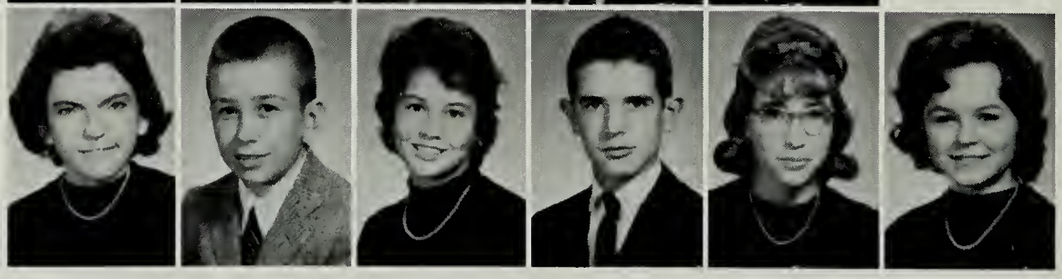

Gordon, Anna
Gouldin, Fred
Gray, Brenda
Harrison, Gerald
Headley, Ruby
Hinson, Brenda

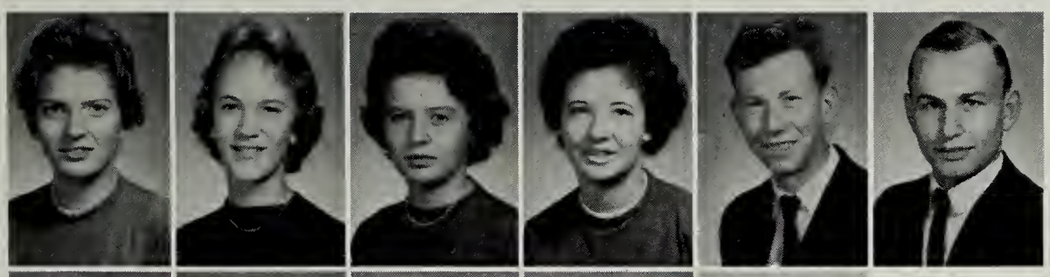

Hinson, Marian
Jenkins, Susan
Johnson, Betty
King, Eileen
King, Ernest
King, Gilbert

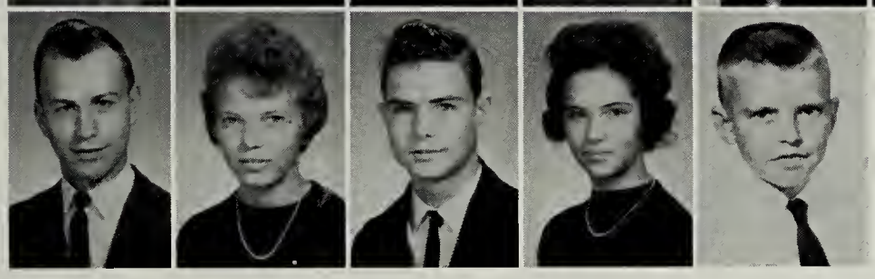

King, Herbert
King, Maggie
Mahan, Larry
Marks, Judy
Morris, Billy

Sponsored by
NORTHERN NECK FEED STORE
Warsaw, Virginia
EDgewater 3-5711

Mothershead, Fred
Mozingo, Betty
Mozingo, Rhoda
Pinkard, Vickie
Rock, Mary

Rock, James
Ryland, Anne
Sanders, Bobby
Sanders, Mary Agnes
Scates, Linda

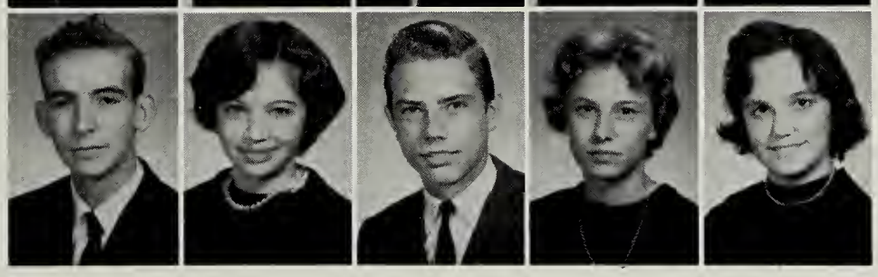

Sponsored by
HALE WHEEL AND PARTS
Warsaw, Virginia

Schools, Ann
Self, Robert
Settle, Kay
Smith, Emilie
Smith, Joyce

Smith, Ronnie
Thomas, Kermit
Withers, Doris
Withers, Norma
Woolard, Cheryl

ORGANIZATIONS

L to R - Pat Barton, Co-editor, Mrs. Anna Mae Sanders, Advisor, Judy Kay Walker, Co-editor.

CONFEDERATE STAFF

CO-EDITORS - Pat Barton, Judy Kay Walker
CO-CHAIRMEN, CIRCULATION - Catherine Ann Schools, Ben Franklin
CO-CHAIRMEN, ADVERTISING - Steve Edwards, Aubrey Lee Edwards
ASSISTANTS - Lucy Rice, Marilyn Day, Stephen Long, Beverly Ann Delano, Joe Bowles, Johnny Gray
PHOTOGRAPHERS - Jeanine Marks, Rod Coggin, Brenda Mothershead, Johnny Long
TYPISTS - Joyce Wilkins, Mary Self
CLASS REPRESENTATIVE - Judy Marks, Mary Agnes Sanders, Janet Barrack, Ken Jones, Ola Lemon, Billy Bryant, Lelia Mothershead, Adeline Bowen, Mattie Bryant, Evelyn Morris
ADVISOR - Mr. Anna Mae Sanders

Sponsored by

LOWERY'S RESTAURANT
Warsaw, Virginia

STUDENT COUNCIL

FRONT ROW - L to R - F. Gouldin, R. Mullin, E. F. Hinton, B. Mothershead, L. New, B. Clements, B. Delano. SECOND ROW - J. Long, F. Burgess, N. O'Dell, J. McKenny, C. Walker, K. Schools, M. G. Fones, B. D. Clark, A. L. Edwards. THIRD ROW - B. Hinson, E. Smith, S. Wheeler, E. Morris.

OFFICERS

FRONT ROW - L to R - D. Haley, Advisor; P. Barton, Co-Secretary; A. Bowen, Co-Vice-President; J. Parr, Co-President; P. Benson, Co-President; L. Hammack, Co-Vice-President; D. Mothershead, Co-Secretary.

Sponsored by

BEX FASHIONS
Warsaw, Virginia

B & B LUNCH
Warsaw, Virginia

KENT'S TREE SERVICE
Warsaw, Virginia

NEWSPAPER STAFF

FIRST ROW - L to R - B. Parr, B. Clements, A. Bowen, V. Teese, R. Mullin, P. Saunders, B. Delano, S. Clements, G. Ryland, D. Sandy, S. Marks. SECOND ROW - N. O'Dell, J. Long, J. Parr, B. Long, C. Sanders, J. Bowles, A. Edwards, L. New, B. Acree, L. Altaffer, L. Hammock. THIRD ROW - Mrs. Booker, Advisor; J. Wilkins, D. Jenkins, J. Thrift, F. Sanford, S. Balderson, C. Brooks, S. Wheeler, L. Mothershead, D. Mothershead.

PRODUCTION STAFF

L to R - B. Parr, Business Manager; B. Clements, Business Manager; A. Bowen, Co-Assistant Editor; R. Mullin, Co-Editor; P. Saunders, Co-Editor; V. Teese, Co-Assistant Editor; A. Edwards, Mimeographer; J. Bowles, Mimeographer; C. Sanders, Mimeographer.

Sponsored by

RAPPAHANNOCK PRODUCTS
Tappahannock, Virginia

WOOD PRESERVERS
Warsaw, Virginia

OFFICERS

PRESIDENT
Pat Barton
VICE-PRESIDENT
Joe Bowles
SECRETARY
Sandra Balderson
TREASURER
Joyce Wilkins
REPORTER
Peggy Saunders
HISTORIAN
Charlotte Brooks
PARLIAMENTARIAN
Neil Heitchew

SPONSORS - Mrs. Martha Delano
Mrs. Anna Mae Sanders

F.B.L.A.

Sponsored by

COGGIN FURNITURE COMPANY
Warsaw, Virginia

ATKINSON'S
Warsaw, Virginia

FIRST ROW - L to R - R. Boyle, F. Allen, D. Delano, M. Wilkins, S. Shockley, M. E. Campbell, E. Packett, N. Heitchew. SECOND ROW - P. Benson, C. Salzig, L. Revere, W. Derrickson, P. Barton, B. J. Embrey, S. Wheeler, G. Mozingo, R. Fidler, S. Marks, J. Gray. THIRD ROW - D. Jenkins, N. Withers, J. Thrift, R. Lowery, J. McKenney, F. Sanford, C. Sanders, S. Balderson, C. Brooks, E. Morris, M. Packett. FOURTH ROW - F. Brown, J. Wilkins, M. Self, P. Saunders, J. Bowles, D. Bryant, D. Sanford, M. Smith, M. Balderson, N. Balderson, B. Lewis.

BETA CLUB

FIRST ROW - L to R - N. Heitchew, C. Brooks, S. Balderson, G. Dameron, C. Hinson, L. New, G. Mozingo, B. Clements. SECOND ROW - L. Altaffer, B. Delano, N. O'Dell, J. Marks, A. Bowen, D. S. Isadell, J. Atkinson, S. Marks, G. Ryland. THIRD ROW - J. Parr, P. Barton, P. Saunders, D. Sanford, F. Sanford, E. Morris, S. Clements, G. Brown, B. Franklin.

OFFICERS

L to R - Mrs. Ruby Delano, Sponsor; B. Delano, Reporter; B. Clements, Vice-President; J. Parr, President; G. Dameron, Secretary; G. Ryland, Treasurer; S. Marks, Historian.

NEW MEMBERS

D. Delano
H. M. Becker
J. Wilson
D. Sandy
B. K. Acree
K. Jones
L. Rice
O. Lemon
R. Coggin

F.H.A.

FRONT ROW - L to R - M. Bryant, J. Headley, B. Lewis, C. Walker, B. Clark, A. Bowen, M. Fones, E. Hinton, F. Burgess, B. Bowis, C. Schools, J. Barrack. SECOND ROW - B. Gray, S. Jenkins, B. L. Johnson, M. A. Sanders, L. New, P. Walker, D. Lewis, D. Dodson, B. Clark, G. Beasley, J. Smith, V. Pinkard. THIRD ROW - V. Headley, B. Balderson, J. Thrift, P. Benson, S. Stowe, G. Mozingo, C. Hinson, S. Shockley, M. Rock, C. Woolard, A. Schools. FOURTH ROW - P. Hayes, J. Marks, L. Crosley, K. Settle, P. Rock, J. Wilkins, V. Elliott, O. Lemon, E. Pierson, B. Mozingo, M. King. FIFTH ROW - E. King, A. Gordan, D. Withers, R. Headley, J. Parker, M. Smith, J. Franklin, G. Brown, S. Gallagher, B. Hinson, M. Gallagher, L. Smith. SIXTH ROW - R. Sanders, N. Withers, R. Whittaker, L. Scates, D. Boyle, D. Reynolds, S. Beasley, A. P. Bradshaw, M. Harris, L. Burgess, P. Packett, B. Smith, J. Davis.

OFFICERS

Presidents - E. Hinton, A. Bowen; Vice-Presidents - B. Bowis, F. Burgess; Secretaries - B. Clark, R. Sanders; Treasurers - M. G. Fones, B. Lewis; Reporters - P. Hayes, J. Barrack; Historians - V. Headley, M. Bryant; Ass't. Historian - C. Schools; Song Leaders - B. Balderson, C. Walker; Parliamentarian - J. Headley.

FUTURE FARMERS OF AMERICA

THE NATIONAL ORGANIZATION FOR BOYS STUDYING VOCATIONAL AGRICULTURE

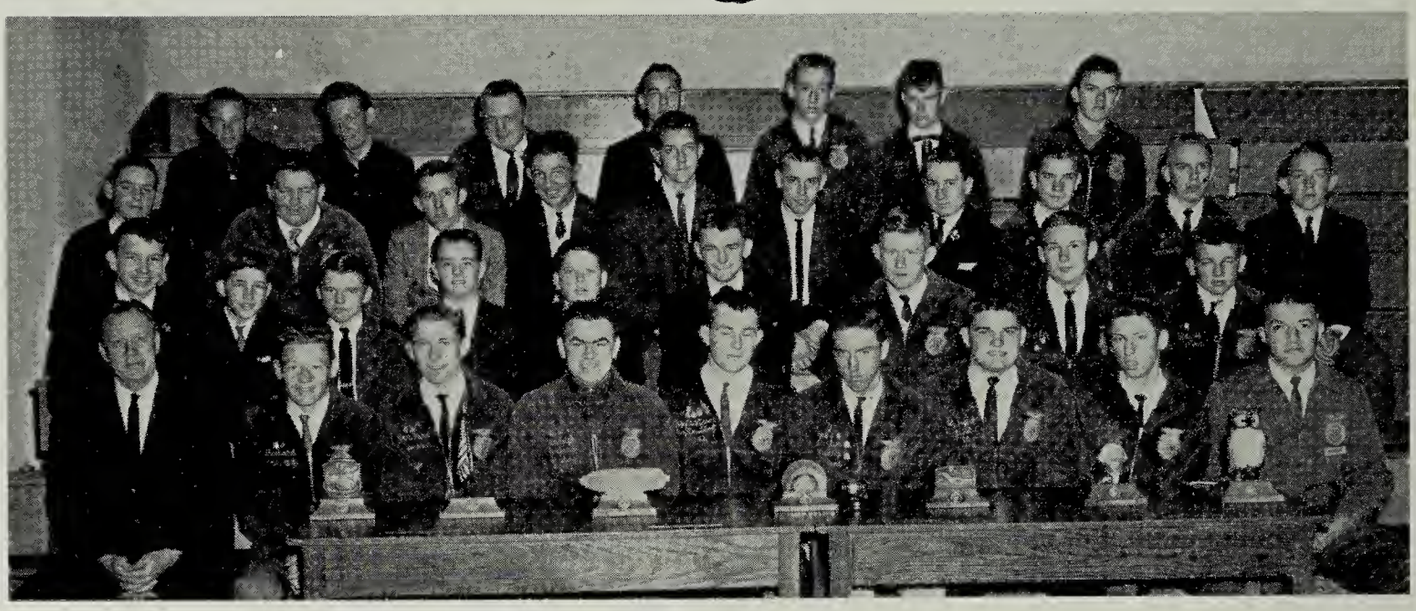

FRONT ROW - L to R - D. Booker, Advisor; R. Elmo, A. Parr, R. Jenkins, B. Hinson, S. Headly, B. Bryant, L. Lewis, P. Barnard, Advisor. SECOND ROW - G. Hayes, D. France, B. Morris, C. Davis, F. Mothershead, D. Hinton, M. Boyle, R. Self, W. Pierson. THIRD ROW - C. Sanford, D. Oliff, G. Tallent, E. Lewis, E. Fuller, D. Clark, W. Derrickson, C. Pinkard, J. D. Dawson, K. Thomas. FOURTH ROW - D. Brooks, R. Withers, J. Smith, R. Hanks, C. Sanders, E. Delano, N. Packett.

OFFICERS

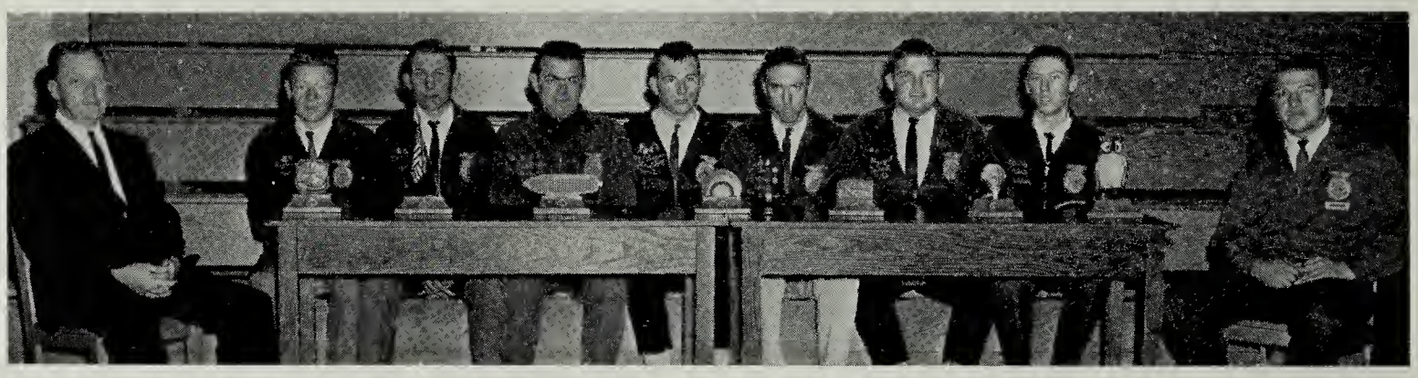

PRESIDENTS

Bobby L. Hinson
Sterling Headley

VICE-PRESIDENT

Bobby L. Hinson

SECRETARY

Randolph Jenkins

Advisors - Mr. Phil Barnard, Mr. Derwin Booker

REPORTER

Albert Parr

TREASURERS

Billy Bryant
Larry Lewis

SENTINEL

Tommy Beasley
(Not Pictured)

Sponsored by
ERNEST Y. BROOKS
"Your G. E. Dealer"
Warsaw, Virginia

DECA

Sponsored by
A. W. DELANO & SONS
Warsaw, Virginia

FIRST ROW - L to R - M. Hinson, J. Withers, L. Revere, J. Palmore, A. Edwards. SECOND ROW - W. Williams, F. Allen, B. Balderson, P. S. Walker, J. Lewis, S. Atkinson. THIRD ROW - R. M. Boyle, B. Smith, C. Salzig, J. Settle, C. Cheseldine, J. Rose.

OFFICERS

L to R - Mr. J. Casey, Sponsor; L. Revere, Reporter; C. Cheseldine, Treasurer; A. Edwards, President; W. Williams, Vice-President; J. Settle, Parliamentarian; R. M. Boyle, Secretary.

SENIOR 4-H CLUB

FIRST ROW - L to R - J. Lewis, L. Altaffer, B. Mothershead, W. Williams. SECOND ROW - B. Franklin, D. Lewis, P. S. Walker, C. Cheseldine, L. Revere, J. Clark. THIRD ROW - B. Lowery, S. Atkinson, E. Smith, E. Barrack.

JUNIOR 4-H CLUB

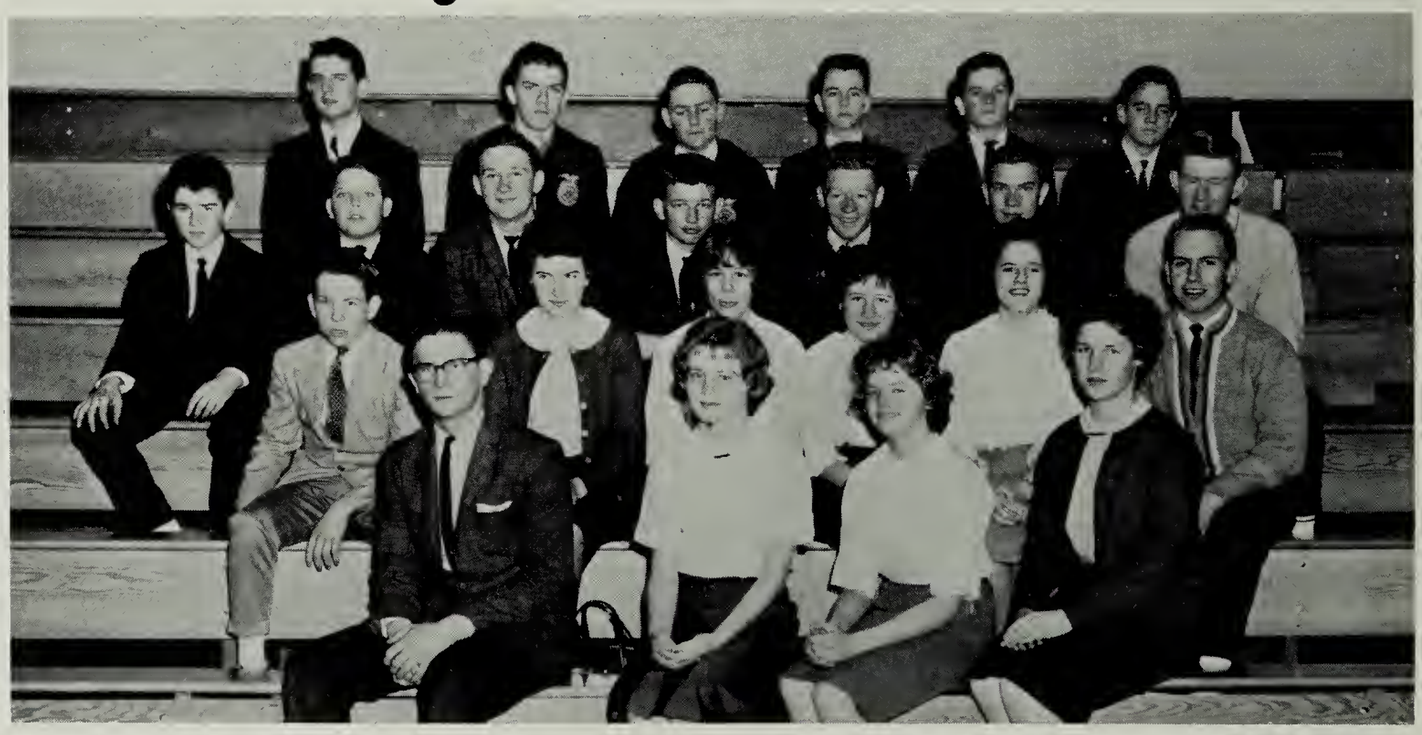

FIRST ROW - L to R - T. Carlin, J. Wilson, G. Beasley, B. Bowis. SECOND ROW - C. Bryant, M. A. Sanders, A. Schools, C. Woolard, M. J. Rock, J. D. Dawson. THIRD ROW - S. Davis, F. Mothershead, R. Self, W. Pierson, R. Elmore, C. Pinkard, M. Boyle. FOURTH ROW - G. W. Harrison, N. Packett, C. Sanford, C. Davis, W. Ambrose, B. Burrell.

SAFETY PATROL

FIRST ROW - L to R - B. Lewis, D. Reynolds, J. Parker, R. Whittaker, B. Acree, L. Mothershead, D. Sandy, D. Mothershead. SECOND ROW - E. Hinton, L. Rice, K. Lewis, S. P. Fidler, J. Withers, F. Sanford, D. Bryant, M. Self, B. Balderson, P. Benson. THIRD ROW - Mr. Hudson, Advisor; L. Hammock, J. Parr, B. Clark, J. Lewis, R. Fidler, E. Fuller, B. Miles, R. Mullin.

LIBRARY CLUB

L to R - C. Bronner, J. Smith, B. Self, R. Coggin, S. Headley, J. Wilkins, E. Morris, B. Lewis, V. Headley, M. Self. STANDING - L. Scates, B. Lewis, J. Marks, O. Lemon, L. Rock, Mrs. Booker, Advisor.

Sponsored by

ELWOOD BRYANT'S
Warsaw, Virginia

JOHNNY PACKETT
Warsaw, Virginia

NORTHERN NECK NEWS
Warsaw, Virginia

GLEE CLUB

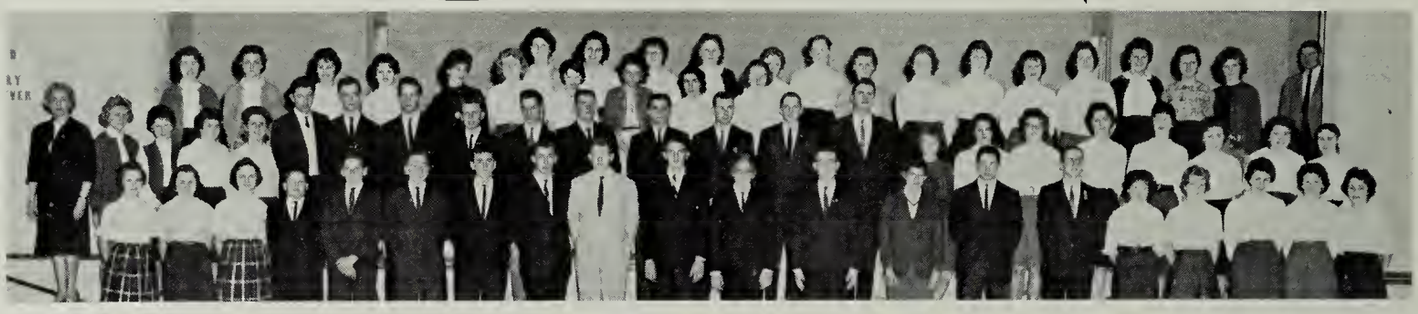

FRONT ROW - L to R - D. Mothershead, B. Hinson, L. Mothershead, F. Mothershead, W. Ambrose, R. Smith, E. Barrack, B. Parr, B. Franklin, G. Harrison, B. Burrell, B. Clements, J. Lewis, B. Long, D. Becker, S. Woolard, J. Wilson, M. Sanders, J. Davis, B. Smith. SECOND ROW - Mrs. Rice, Director; G. Brown, S. Clements, E. Packett, S. Wheeler, E. Lewis, R. Mullin, J. Long, W. Williams, S. Long, L. Hammock, B. Lowery, B. Hinson, S. Edwards, M. Packett, M. King, M. Rock, B. Clark, D. Bryant, L. Rice, V. Teese, V. Headley, J. Parker. THIRD ROW - D. Sandy, F. Burgess, G. Mozingo, S. Shockley, A. Bradshaw, J. Saunders, A. Ryland, A. Gordon, B. Mozingo, D. Dodson, P. Benson, C. Walker, B. Acree, L. Smith, S. Fidler, K. Lewis, M. Gallagher, S. Gallagher, B. Bryant. FOURTH ROW - P. Packett, J. Franklin, V. Davis, D. Isbell, M. Campbell, E. Pierson.

CHORALE

FIRST ROW - L to R - C. Walker, F. Burgess, D. Sandy, L. Rice, P. Barton, S. Wheeler, D. Mothershead. SECOND ROW - W. Williams, J. Parr, J. Long, M. Packett, B. Lowery, B. Long, S. Edwards, B. Clements.

OFFICERS

FIRST ROW - L to R - G. W. Harrison, Reporter; V. Teese, Secretary; J. Long, Vice-President; S. Edwards, Business Mgr.; B. Burrell, Publicity Ch. SECOND ROW - L. Mothershead, Vice-President; D. Mothershead, Secretary; M. Packett, Business Mgr.; D. Bryant, Treas.; D. Sandy, President; S. Wheeler, Reporter. (Not Pictured): D. Connelly, President; B. Parr, Treasurer.

THE
COMPLETE ANGLER,
OR THE
CONTEMPLATIVE MAN'S RECREATION,
OF
IZAAK WALTON
WITH AN
BY JAMES RUSSELL
VOL. II.

ATHLETICS

GIRLS' BASKETBALL

FRONT ROW - L to R - A. Bowen, P. Barton, B. Mothershead, J. Marks, M. A. Sanders, C. Davis. SECOND ROW - B. Delano, B. Balderson, D. Sandy, B. K. Acree, B. Clark, L. New, J. Wilson. THIRD ROW - Mrs. H. Palmer, Coach; M. Fidler, L. Rice, M. G. Fones, B. Bowis, P. Packett.

SCORES

DATE	OPPONENT	PLACE	RHS	OPPTS.
Dec. 7	Caroline	Away	29	42
14	King George	Away	22	28
Jan. 4	Tappahannock	Away	46	27
11	Lancaster	Home	27	42
18	C. T. Smith	Away	31	23
25	Washington & Lee	Home	39	37
Feb. 8	Northumberland	Away	30	31
15	Colonial Beach	Home	27	53

Sponsored by
AUTO-TREAT DAIRY-ETTE
Warsaw, Virginia

ENTHUSIASM . . .

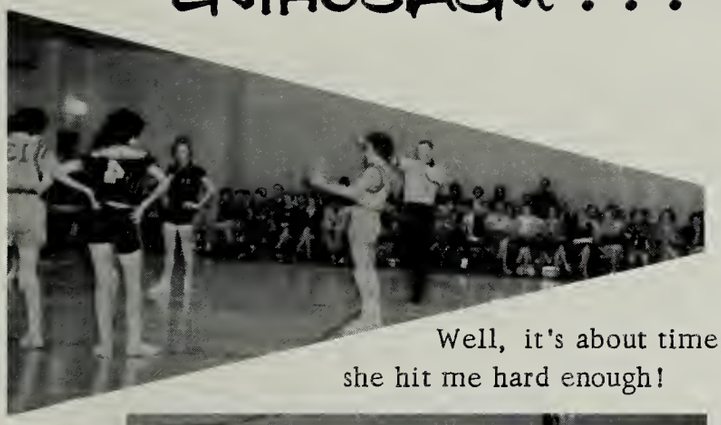

Well, it's about time; she hit me hard enough!

Up we go again!

Summit conference of the big 6!

Before Waterloo!

Get out of the way!

Zing! Splat!

Easy does it!

You'd better go in ball!

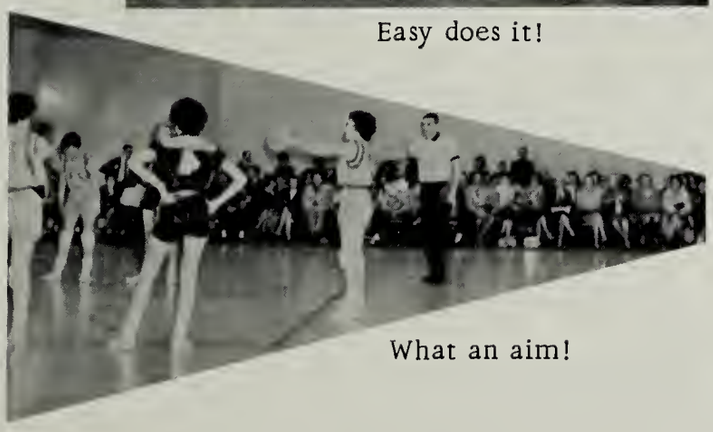

What an aim!

Look out, here she comes again!

BOYS' BASKETBALL

FRONT ROW - L to R - M. Lowery, A. D. Davis. SECOND ROW - L. Altaffer, R. Hanks. THIRD ROW - Mr. F. Pitman, Coach; E. Smith, J. Lewis, L. Lewis.

FRONT ROW - L to R - L. Altaffer, B. Lowery, A. Edwards, M. Lowery, A. D. Davis. SECOND ROW - J. Gearhart, L. Hammock, C. Sanders, E. Smith, R. Hanks, L. Lewis. THIRD ROW - Mr. F. Pitman, Coach; J. Bowles, L. Rock, J. Gray, J. Long, J. Lewis.

Sponsored by
LOWERY'S RESTAURANT
Warsaw, Virginia

VARSITY SCORES

Date		Opponent	Place	RHS	Oppts.
Dec.	1	Colonial Beach	Away	31	62
	7	Caroline	Away	51	60
	14	King George	Away	40	54
	15	Washington & Lee	Away	45	76
Jan.	4	Tappahannock	Away	32	33
	11	Lancaster	Home	48	38
	12	King William	Home	42	40
	18	C. T. Smith	Away	47	67
	25	Washington & Lee	Home	35	60
Feb.	2	King William	Away	45	27
	8	Northumberland	Away	56	92
	9	Tappahannock	Home	42	44
	15	Colonial Beach	Home	39	61
	22	Caroline	Home	44	63

JUNIOR VARSITY

FRONT ROW - L to R - L. Franklin, B. Mothershead, D. Smith, R. Coggin. SECOND ROW - R. Withers, B. Packett, L. Packett, B. Long. THIRD ROW - L. Williams, B. Clark, J. Smith, S. Long, T. Fogg, Mr. F. Pittman, Coach.

Sponsored by

LANKFORD'S ESSO
Warsaw, Virginia

Sponsored by

ALMA'S BEAUTY SHOP
Warsaw, Virginia
GYpsy 3-4731

Sponsored by

HAYNIE'S RADIO, T.V. SERVICE
Warsaw, Virginia
ED 3-7461

CHEERLEADERS

FRONT ROW - L to R - J. Davis, G. Dameron. SECOND ROW - L. Mothershead, L. Smith, S. Wheeler, V. Teese. THIRD ROW - D. Mothershead N. O'Dell, S. P. Fidler, C. Hinson (Not pictured).

R-E-B-E-L-S

REBELS

LET'S STOMP!

. . . AND AWAY WE GO!

SOFTBALL

FRONT ROW - L to R - K. Davis, P. Benson, A. Bowen, B. Mothershead, M. Self, M. A. Sanders, E. F. Hinton, L. Mothershead. SECOND ROW - D. Jenkins, Manager; C. Schools, S. Gallagher, B. Lewis, B. Balderson, P. Packett, M. G. Fones, J. Wilson, F. Burgess, D. Sandy, Mrs. Helen Palmer, Coach.

BATTING AVERAGES

Edna Faye Hinton	500
Brenda Mothershead	467
Mary Anna Sanders	313
Betty Balderson	300
Adeline Bowen	250
Patsy Benson	231
Kathy Davis	214
Mary Self	190
Dehlia Mothershead	190

SCORES

Caroline	1 -	RHS - 12
King George	2 -	RHS - 16
Tappahannock	11 -	RHS - 6
Lancaster	11 -	RHS - 24
C. T. Smith	3 -	RHS - 10
Washington & Lee	7 -	RHS - 10
Northumberland	17 -	RHS - 18

BASEBALL

FRONT ROW - L to R - A. Edwards, M. Lowery, D. Hammack, D. Hinton, A. D. Davis. SECOND ROW - J. Smith, C. Sanders, B. Franklin, A. Parr, R. Hanks. THIRD ROW - Mr. F. Pittman, Coach; L. Altaffer, A. Smith, J. Bowles, M. Packett, L. Rock.

SCORES

WON		LOST	
Rappahannock	11	Caroline	3
Rappahannock	6	King George	3
Tappahannock	11	Rappahannock	4
Lancaster	1	Rappahannock	0
Rappahannock	2	C. T. Smith	1
Washington & Lee	8	Rappahannock	7
Rappahannock	9	Colonia Beach	0
Total - Won - 4		Lost - 4	

BATTING AVERAGES

Davis	-	.167
Hinton	-	.400
Lowery	-	.182
Rock	-	.333
Hammack	-	.222
A. Smith	-	.556
J. Smith	-	.000
Sanders	-	.125
A. Edwards	-	.539
Hanks	-	.000
Altaffer	-	.000
Fogg	-	.000
Franklin	-	.000
Bowles	-	.000

TRACK

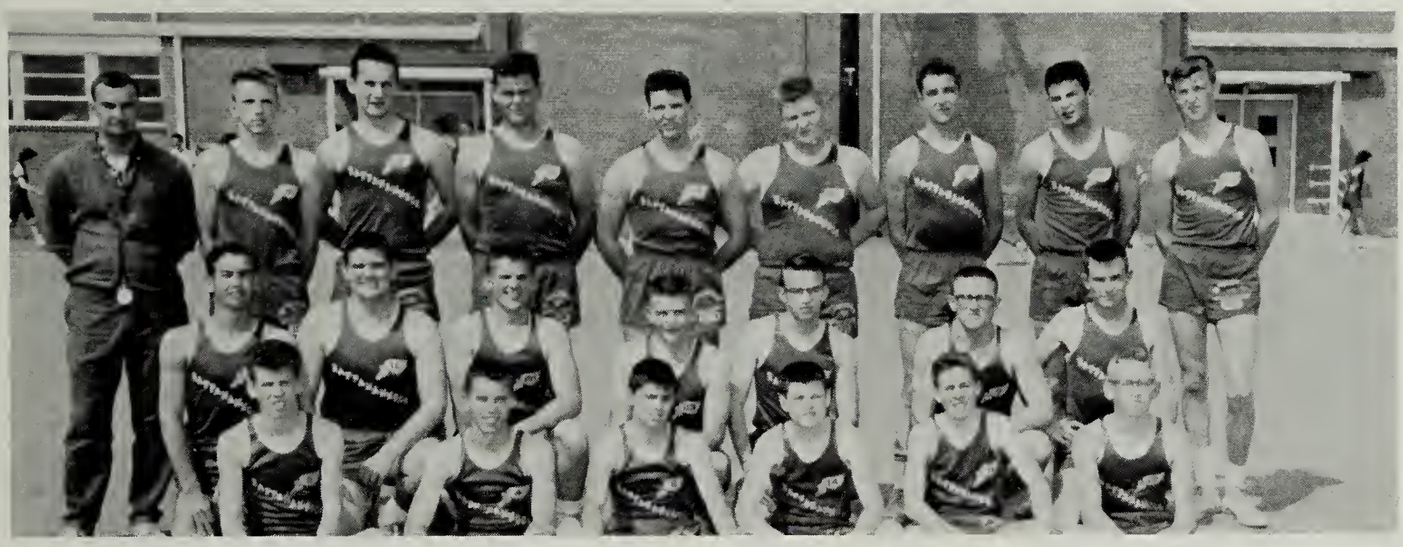

FRONT ROW - L to R - N. Heitchew, A.D. Davis, J. Milton, R. Sisson, R. Coggin, T. Fogg. SECOND ROW - R. Hanks, B. Bryant, B. Lowery, D. Hinton, L. Wertman, M. Lowery, B. Hinson. THIRD ROW - Mr. F. Pittman, Coach; J. Gearhart, J. Long, L. Rock, S. Atkinson, K. Cliborne, E. Fuller, J. Gray, J. Lewis.

FIRST PLACE WINNER IN DISTRICT MEET - FOURTH IN STATE

Garnett wins again!

Don't drop it!

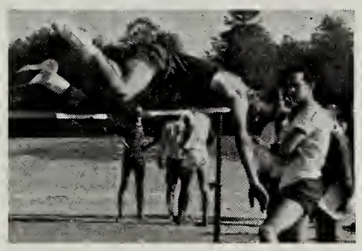

I can fly!

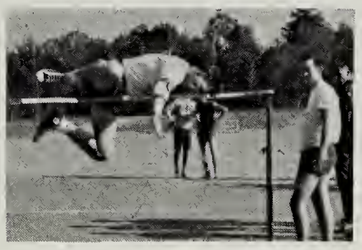

Push him, Johnny!

Up and over, Roger

DISTRICT MEET SCORES

Rappahannock	41 1/2
Northumberland	36
Caroline	13
Tappahannock	11 1/2
Washington and Lee	5

Watch out!

Dead heat -

They're off and running -

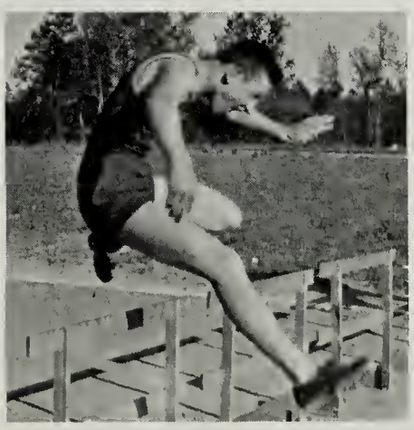

Is it all that bad?

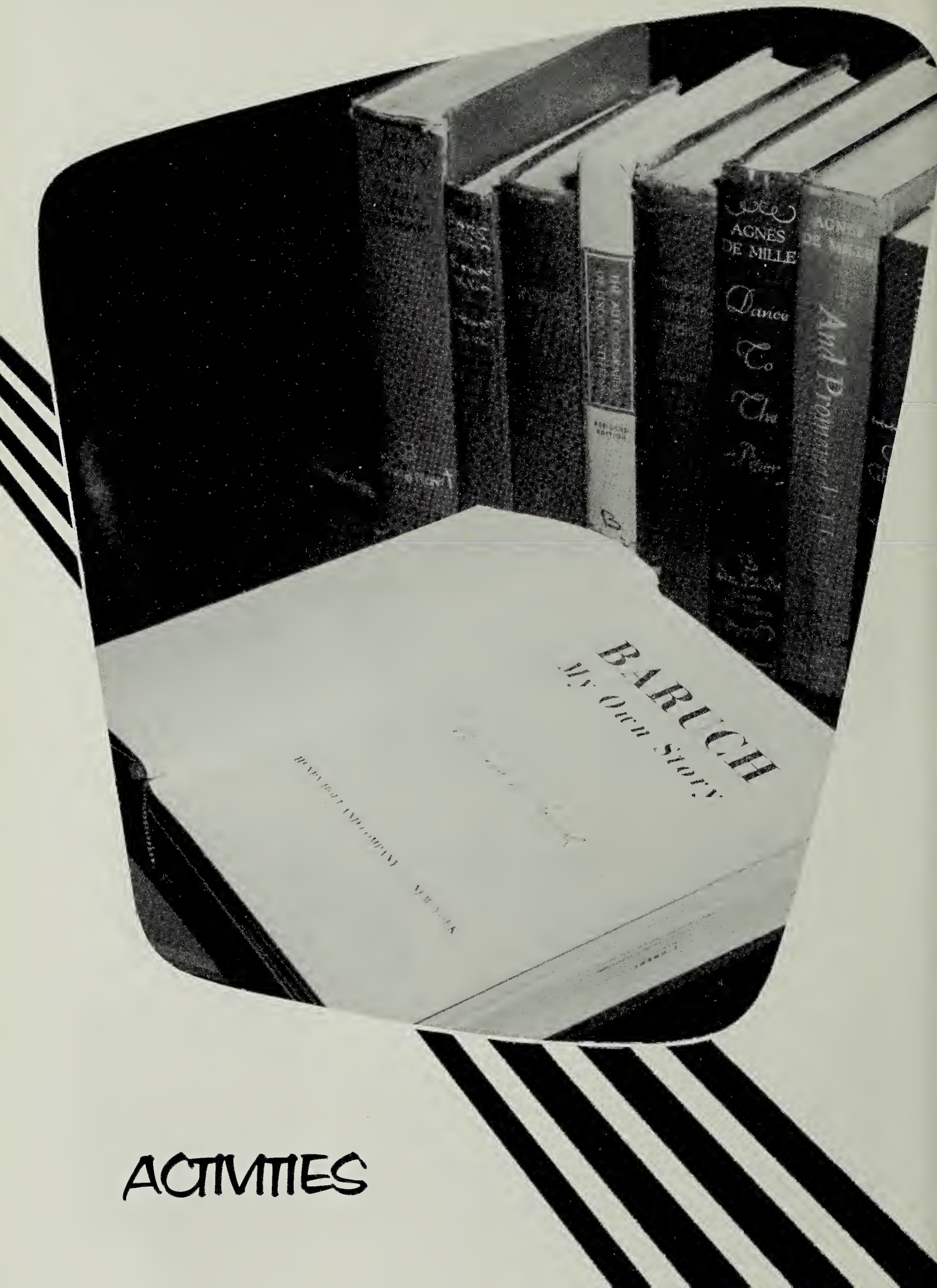

ACTIVITIES

WE APPRECIATE

CAFETERIA PERSONNEL

L to R - Mrs. Bernard Davis, Mrs. E. E. Pierson, Mrs. Ellsworth Forrest.

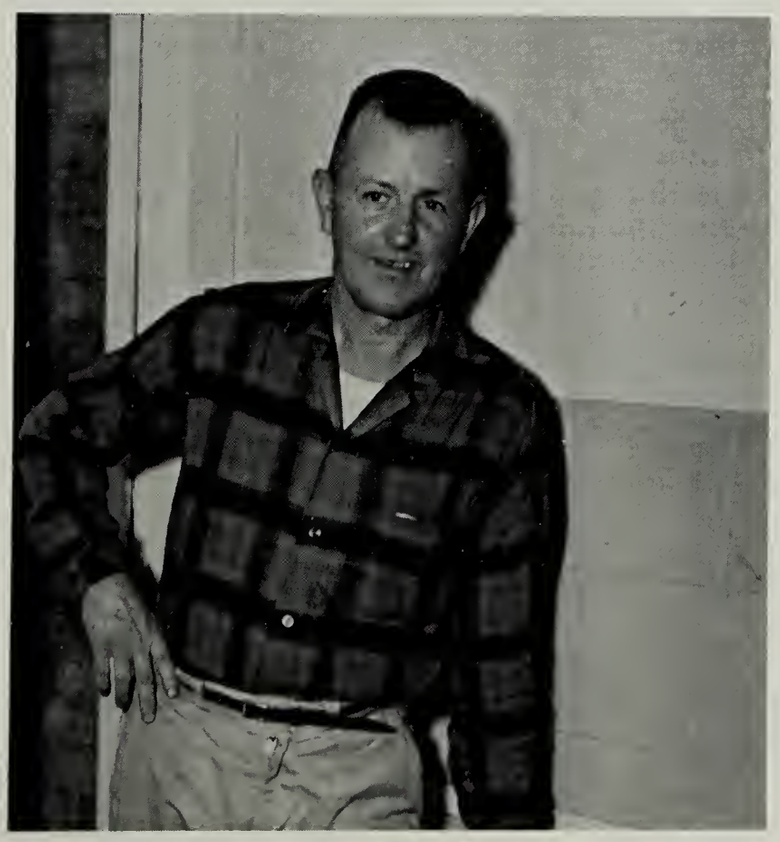

CUSTODIAN

MR. RAINS DOUGLAS

Sponsored by

FRANKLIN'S JEWELERS
Warsaw, Virginia

WARSAW SHOE SHOP
Warsaw, Virginia

STANDARD GARAGE
Warsaw, Virginia

WE APPRECIATE

OFFICE ASSISTANTS

L to R - Linda New, Virginia Teese, Adeline Bowen, Elizabeth Pierson, Mary Self, Brenda Mothershead, Mrs. Margaret Lewis, Secretary.

BUS DRIVERS

FRONT ROW - L to R -E. Barrack, J. Withers, B. Long, F. Brown. SECOND ROW - J. Long, Mrs. C. Edwards, B. Parr. THIRD ROW - J. Davis, J. Parr, J. Clark, L. Hammack, S. Edwards.

WE APPRECIATE

JUNIOR RESCUE SQUAD

FRONT ROW - L to R - B. Clements, Captain; A. Edwards, Lieutenant. SECOND ROW - R. Settle, Treasurer; J. Gray, Secretary; G. Dameron, B. Delano, J. Marks, B. Franklin, Chaplain; J. Bowles.

The Richmond County Junior Rescue Squad has been organized since September, 1962. The purpose of this organization is to assist the Senior Squad whenever possible, care for Squad equipment, and promote first aid and safety consciousness in the community. The Junior Squad is also in charge of administrating first aid in the Rappahannock High School clinic.

SENIOR PERSONALITIES

MOST ROMANTIC COUPLE
BEST LOOKING

PAT

JERRY

NEATEST

MARILYN

JIMMY

WITTIEST

PATSY

GEORGE

BEST DANCERS

BRENDA

ABE

BEST ATHLETES

MARY

MAC

MOST TALENTED

DARLENE

STUART

MOST STUDIOUS

LINDA

BOYD

MOST TALKATIVE

MATTIE

STEVE

MOST DEPENDABLE

PEGGY

BOYD

BEST ALL AROUND

MARILYN

JERRY

LAZIEST

DARLENE

JACK

BIGGEST FLIRT

BRENDA

GEORGE

MOST POLITE
MOST DIGNIFIED

PAT

ROBERT

MOST POPULAR

BRENDA

JERRY

JUNIORS HONOR SENIORS WITH BANQUET AND PROM

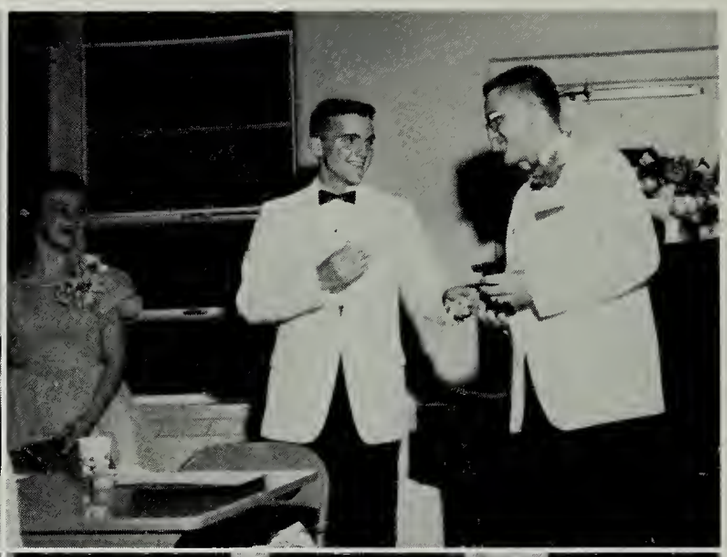

SENIORS HAVE THEIR DAY

Brenda Mothershead, Class President, presiding.

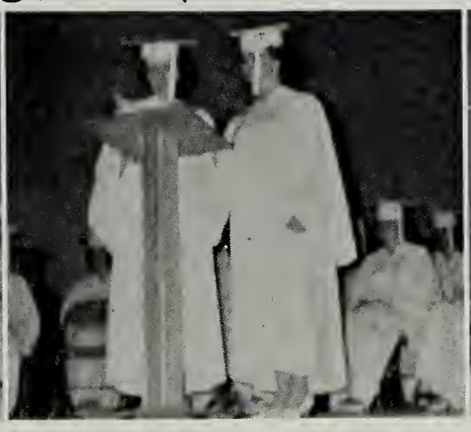

Class Prophecy by Shirley Wheeler and Patsy Benson.

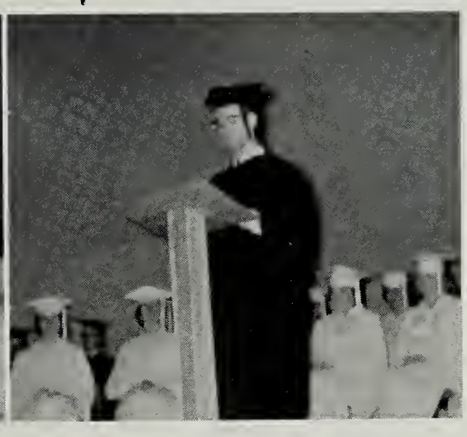

Last Will and Testament by Boyd Clements.

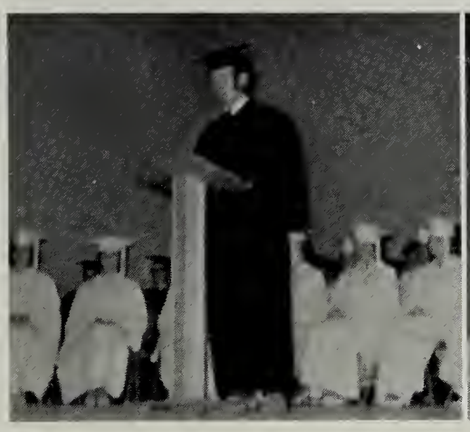

Class History by Johnny Long.

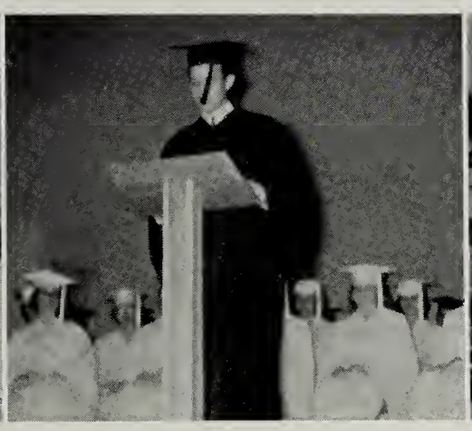

Class Grumbles by Abe Edwards.

Farewell!

ASSEMBLY SNAPS

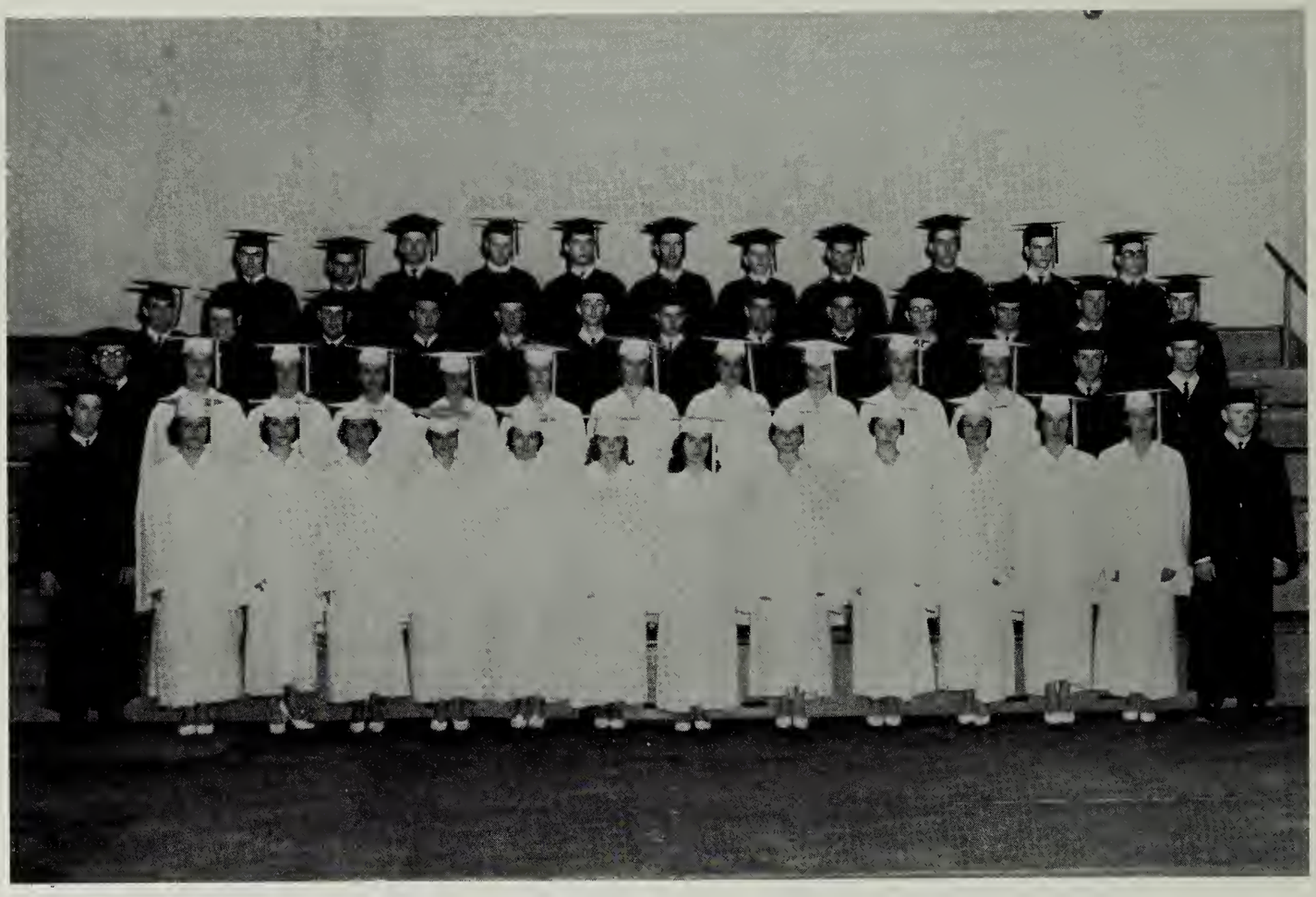

COMMENCEMENT

June 7, 1963
8:30 P.M.

Processional - "Pomp and Circumstance"
Invocation - Rev. Robert Beasley
Brenda Mothershead, Senior Class President, presiding
THEME: "A Thing of Beauty Is a Joy Forever"
"Beauty of Truth" - Robert Mullin
"Beauty of Accomplishment" - Linda New
"Beauty of Love" - Pat Barton
Rappahannock Chorus
"Now Let Every Tongue Adore Thee" - Bach
"Era of Peace" - Ralph Williams
"Beauty of Service" - Marilyn Day
Reading - "Today" by Angela Morgan - Peggy Saunders
Presentation of Diplomas - Mr. R. T. Ryland, Superintendent
Senior Class
"You'll Never Walk Alone" - Rodgers and Hammerstein
"Alma Mater"
Recessional - "Pomp and Circumstance"

COMMENCEMENT SPEAKERS

"A Thing of Beauty
Is a
Joy Forever"

"Beauty of Truth"
Robert Mullin

"Beauty of Accomplishment"
Linda New

"Beauty of Love"
Pat Barton

"Beauty of Service"
Marilyn Day

Reading - "Today"
by Angela Morgan
Peggy Saunders

THE STORY OF OUR BEGINNING . . .

The man...
Easy does it!
Look busy - here comes the boss!
Watch those toes!
Rub-a-dub-dub
and the challenge.
Now where is that peanut butter?
The hipbone's connected to the...
What, me wrong?
Anyone for washing windows?

The lone rebel.
Hi!
Book overdue.
Homeward bound.

Steady workers.
What, more work?
Wanted: More elbow grease.
At last!

MADE PROGRESS . . .

Bench shows feeling of first home loss.

Long and Sanders appear to be a little disgusted. I wonder?

The "Machine" strikes again!

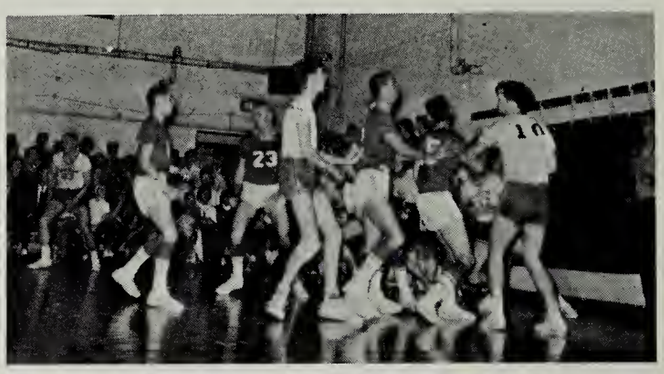

Scramble under the boards -

Time out.

Starting at King George -

"Summit Conference"

The coach imparts words of wisdom; meantime, Gray wonders, "What have I done wrong?"

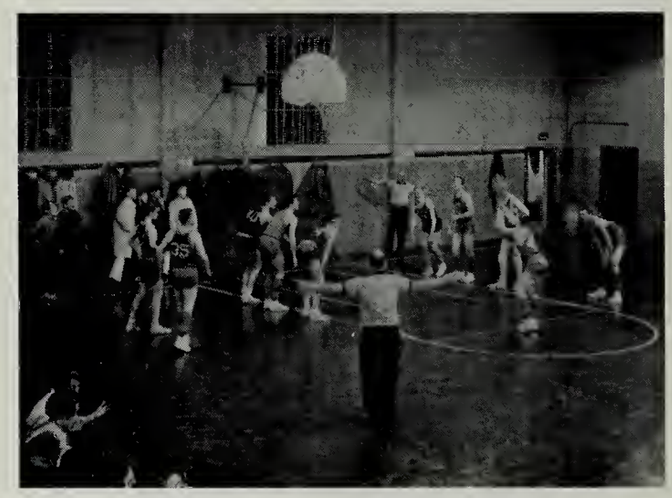

Davis shoots a 1 and 1 situation -

FBLA INSTALLS NEW CHAPTER AT NORTHUMBERLAND HIGH

Pat Barton: "Mr. President, (Harry Lee Self), the gravel is a symbol of authority."

Peggy: "In our democratic nation we must have leaders."
Joe: "Our flay symbolizes for us all the beauty and charm of the high ideals of our homeland.

Sandra: "What does the future hold for us?"
Joyce: "Business is an honorable career."

New members dress for the office.

...Then, there is moonlight and roses

Let's do the twist!

BETAS HAVE SUCCESSFUL YEAR

Southern Bell, Mary Anna Sanders, charms Mr. Stover.

Please - Mr. Stover - don't hit me!

Beware of Calories -

Betas - new and old

Prospective Betas -

Candid Camera!

Watch those eggs!

Hmm - good!

Dig those crazy hats!

"TONY KYTES, THE ARCH DECEIVER" WINS EXCELLENT RATING IN THE ONE-ACT PLAY FESTIVAL.

L to R - Martha Delano, Director; Mattie Bryant, Ray Fidler, Mary Anna Sanders, Glenda Dameron, Rusty Settle, Ben Franklin, and Marion Packett.

Tony and Milly
"And isn't it a grand day? All the birds are singing."

Tony and Unity
"Now, Darling, you don't suppose I could refuse you."

Tony and Hannah
"You're a most odd boy, Tony Kytes."

Tony, the arch deceiver, with Hannah, Unity, and Milly -

"If there's a wedding, you'll be invited."

CHOOSING OF RINGS BIG EVENT IN YEAR

"Isn't it beautiful?"

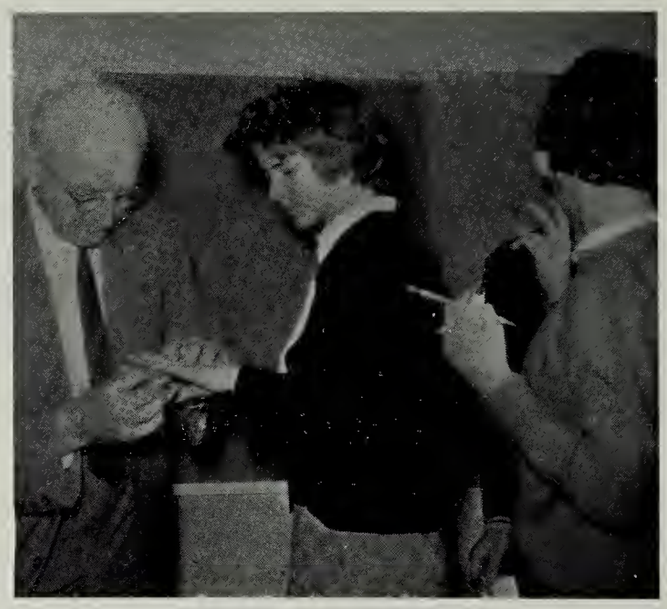

"Now let's see - what size should you wear?"

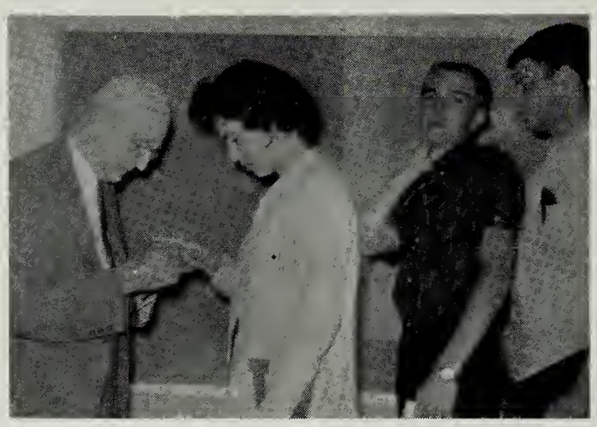

"Are you sure my finger is that big?"

". . . and this is the Garnet"

"Oh, I love it!"

"Is this too small?"

DECA WINS THREE FIRST-PLACE AWARDS

Aubrey Edwards receiving first place award in DECA.
Girls display bulletin board.

DECA convention held at R.H.S.
"Oh, that sour pickle."
"Everybody dig in."

FFA CHAPTER AND RELATED ACTIVITIES

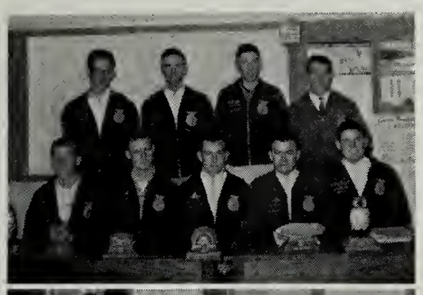

Chapter officers
Agriculture IV - Mr. Booker
Forestry Team - Second in Federation

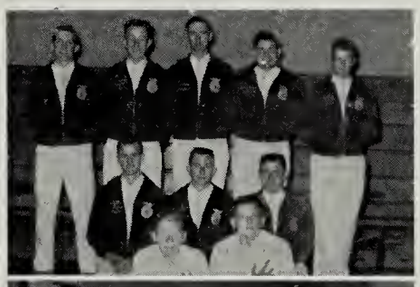

Degree Team - Fourth in State
Woodwork Shop - Mr. Barnard
Poultry Team - First in Federation

ARTISTIC ABILITY DISPLAYED . . .

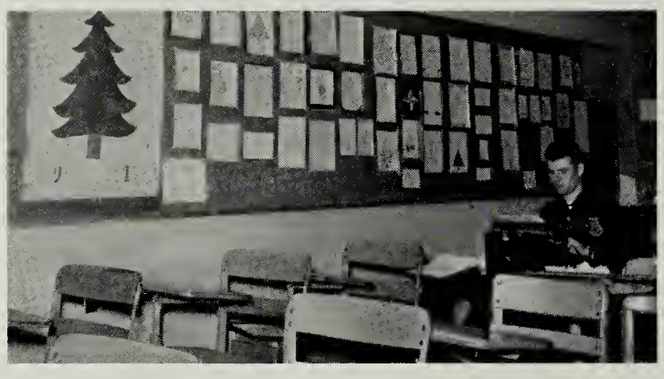

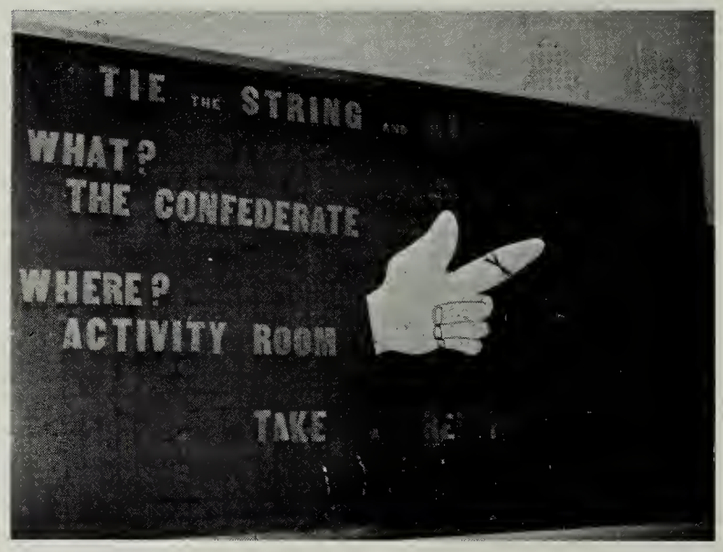

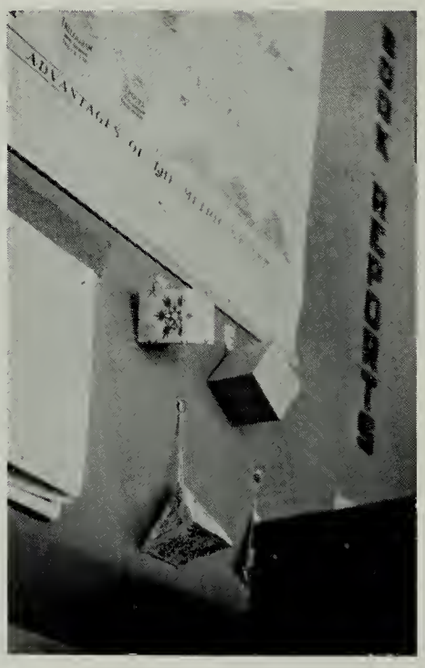

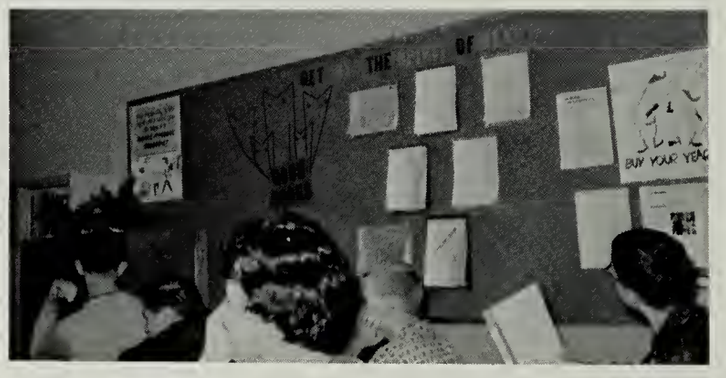

Sponsored by
GALLAGHER CANDY COMPANY
Warsaw, Virginia

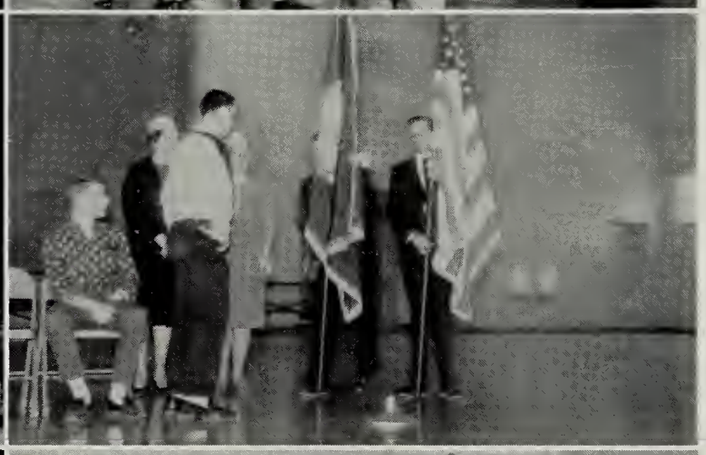

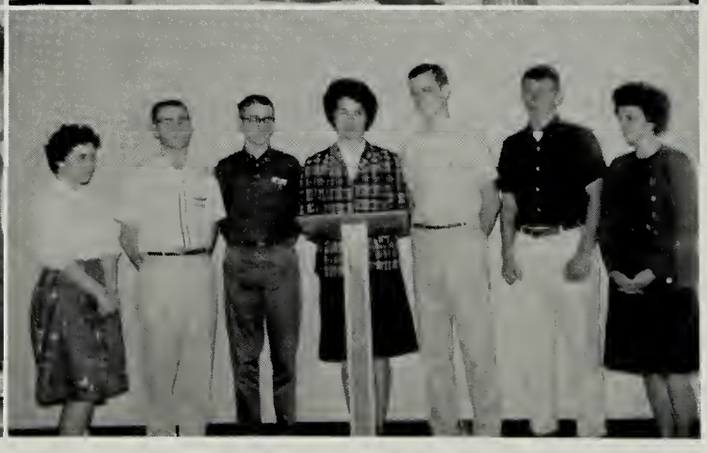

Jerry P. thanking Mr. Adams, construction supervisor, for the service he rendered.

Mr. Stover presenting a plaque on behalf of the faculty.

Happy Birthday, Mr. Stover!

I'll take some of everything.

Students presenting gifts to Mr. Adams in appreciation of the services performed.

Jerry P., S.C.A. president, accepting flags presented by V.F.W.

My! that was delicious - may I have another piece!

Forensic competitors for 1963.

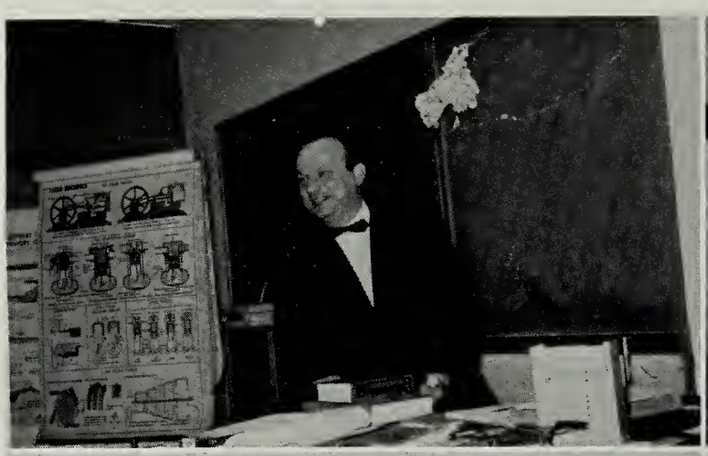

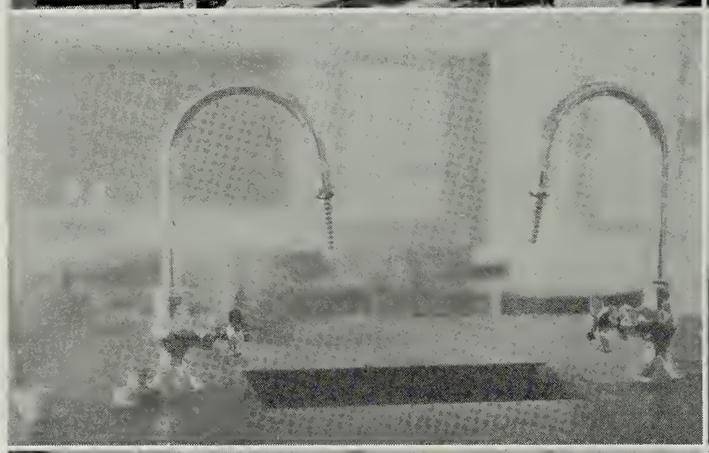
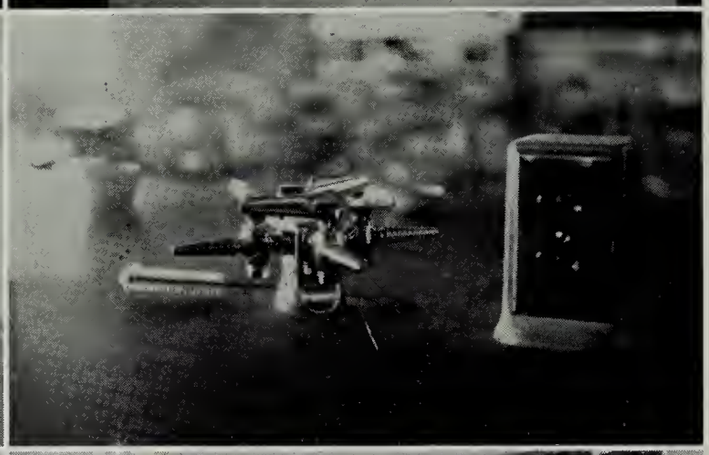

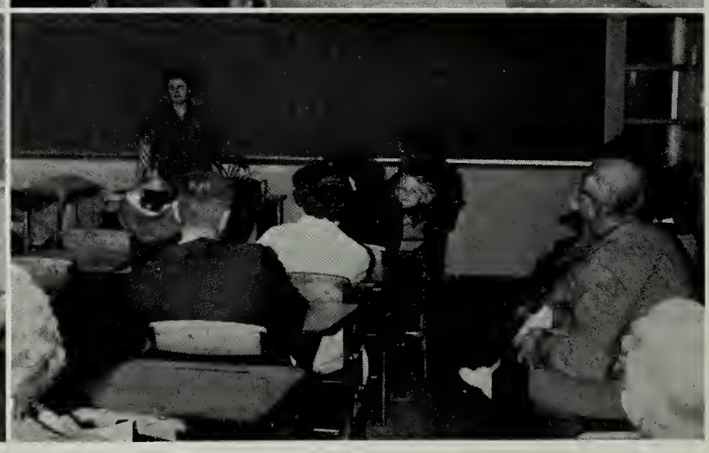

Dr. Gerald Elkans - a visiting scientist from North Carolina State College.

New laboratory tables! New experiments! New techniques!

All eggs aren't in the basket.

Mr. Hudson stresses education to the parents.

Dr. Elkans explains a science principle to Boyd Clements.

New lab tables well equipped.

...and some people wonder why they don't get straight A's.

Never too old to go to school.

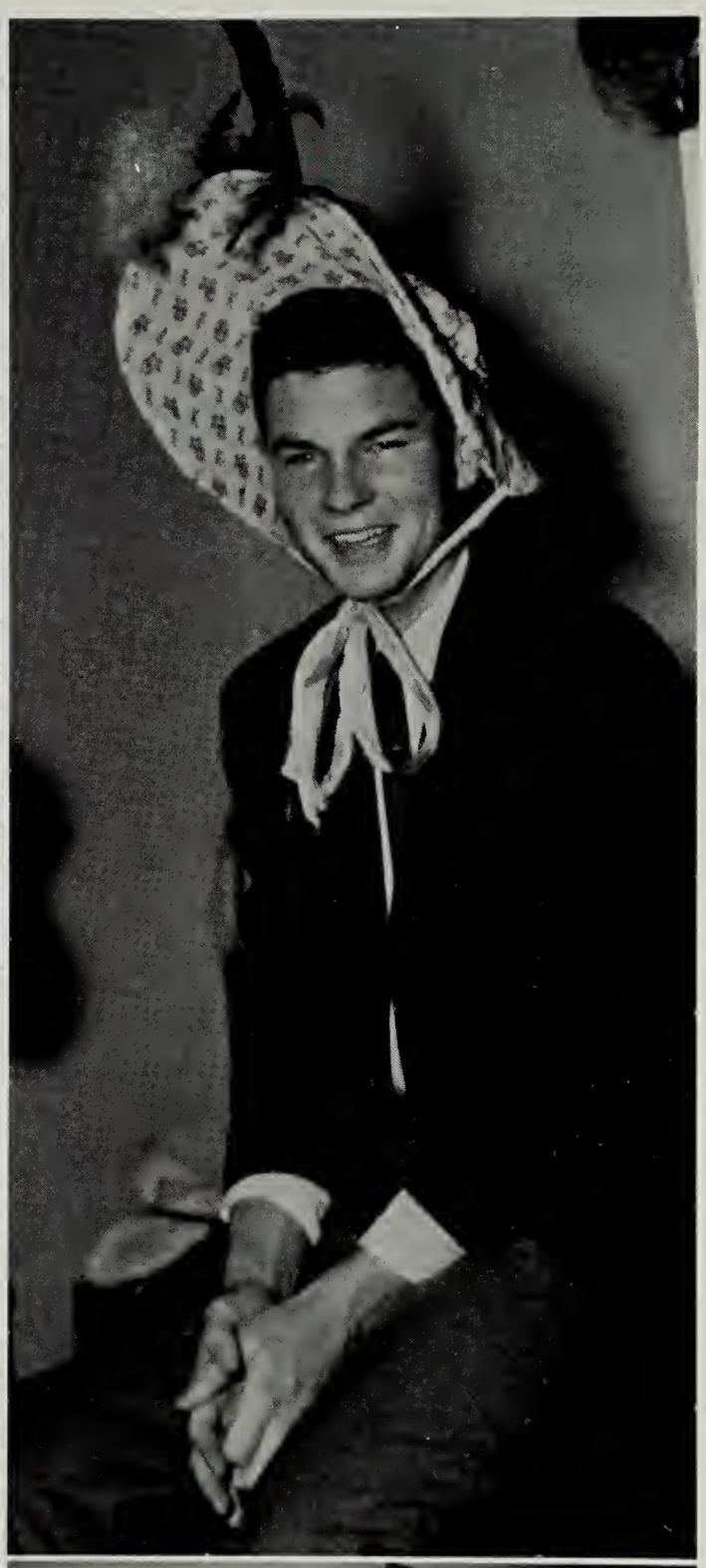

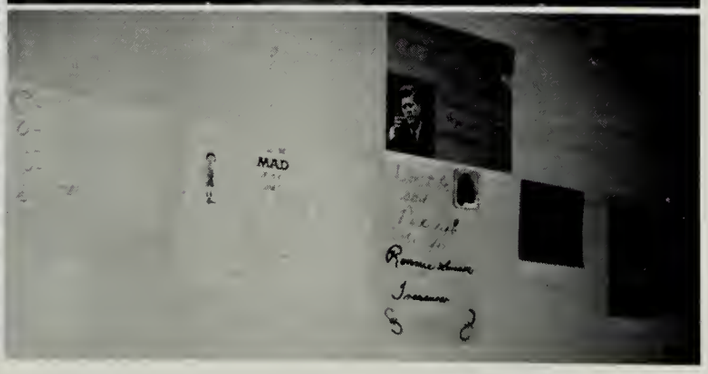

No comment!
Is it too late to say No?
Yes, it's too late!
Children will play.

"In your Easter bonnet with all the frills upon it..."
High school propaganda.

ADVERTISERS

Compliments
of

KENT'S
TRAILER COURT

Four Miles North of Warsaw

ED 3-6202

Compliments
of

KENT'S
TREE SERVICE

Four Miles North of Warsaw

ED 3-6202

COMPLIMENTS
OF A
FRIEND

NORTHERN NECK GRAIN COOPERATIVE, INC.

Your Year-Round
Grain Market

Feed Mill and Grain Bank

Nomini Grove, Virginia

CLEMENTS' PHARMACY

Warsaw, Virginia

"The Place to Relax After
A Hard Day's Work."

Phone ED 3-7515

ATLANTIC
HEATING OILS

CONGRATULATIONS
TO
SENIORS

PEOPLE'S OIL CO., INC.

"Keeps Your Car on the Go"

Warsaw, Virginia

EDgewater 3-7070

I am proud to have been the general contractor on the fine new Rappahannock High School, Warsaw, Virginia.

BEST WISHES,

L. C. MITCHELL,

Fredericksburg, Virginia

1305 Sunken Road

P. O. Box 607

Phone 373-7201

WARSAW RICHFIELD SERVICE

Warsaw, Virginia

When Buying Bakery Products

Ask for

BOND

Sold and Distributed by

GENERAL BAKING CO.

Warsaw, Virginia

GILES VANLANDINGHAM

Agency Mgr.

EDgewater 3-7323

SCOTT'S FLORIST

"Original Designs"

Warsaw, Virginia
Phone EDgewater 3-6511

ELECTRICITY THE MOVING FORCE . . .

that brightens our lives, creates careers and lights the way to tomorrow's *better world.*

VIRGINIA ELECTRIC AND POWER COMPANY

W. A. BARRACK GENERAL MERCHANDISE

Cities Service Products

Alliance Fertilizer

EX 4-2626 Robley, Va.

JOHN A. TORRICE SR. & SONS

Painters - Decorators

Fredericksburg, Virginia

Phone 373-3854

Compliments of

WARSAW BUS STATION AND RESTAURANT

Warsaw, Virginia

Open From 4:00 A. M.
Until 7:00 P. M.

Rappahannock High School

Class Rings - Personal Cards - Commencement Announcements

Supplied by

W. C. SAUNDERS COMPANY, INC.

3110 West Marshall Street

Richmond, Virginia

NORTHERN NECK LUMBER CO.

Rough Dressed
Wholesale Lumber

Hardwood and Pine

EDgewater 3-7474

Compliments
of

ANDERTON'S DEPARTMENT STORE

Tappahannock, Virginia

Compliments
of

LANKFORD'S RADIO & T.V.

HIllcrest 3-7961

Tappahannock, Virginia

Compliments
of

JUNE PARKER OIL CO.

Tappahannock, Virginia

Compliments
of

TAPPAHANNOCK PHARMACY

Tappahannock, Virginia
HIllcrest 3-7891
"On Highway 17"

Wm V. SANDERS AGENCY

"GENERAL INSURANCE"

Phone ED 3-8101

Warsaw, Va.

Compliments
of

FABRIC SHOP

All Kinds of Fabrics

Tappahannock, Virginia

Compliments
of

RAY AND ANNE DUNTON

THE HAIR FASHION SALON

Tappahannock, Virginia

Phone HI 3-3800

Compliments
of

FRENCH'S MARKET

Tappahannock, Virginia

WESTMORELAND AUTO

NEW AND USED CARS

Warsaw, Virginia

Day Phone: ED 3-2061

Night Phone: ED 3-6600

IF IT'S GOOD FOOD YOU WANT--

Visit

TY'S INN

Route 360
Warsaw, Virginia

Compliments
of

MONTROSS FURNITURE CO.

GYpsy 3-6916
Montross, Virginia

"Your General Electric Dealer"

Wherever you're going...

When you need a little lift—
depend on Coke

wherever you've been

BOTTLED UNDER AUTHORITY OF THE COCA-COLA COMPANY

Compliments of

FASHION SHOP

Phone GArden 7-2855

Callao, Virginia

CENTERVILLE AUTO REPAIR

General Auto Repairing

Specialist in Body and Fender Work and Repainting

Phone GArden 7-3350
Route 1, Callao, Va.

NORTHERN NECK CLEANERS

Quality Cleaning

Individual Attention

Callao, Virginia

GA 7-2660

Compliments of

CALLAO ESSO SERVICE

Callao, Virginia

Compliments of

BEACON OFFICE SUPPLY, INC.

Office Supplies - Books - Gifts

Phone 435-1508
Kilmarnock, Virginia

Compliments of

VILLAGE SELF SERVICE

Village, Virginia

Phone 435-1777

CROWTHER FORD SALES

Mercury

Kilmarnock, Virginia

Compliments of

SANDY'S HARDWARE

Callao, Virginia

J. E. WILSON & SON

Allis-Chalmers
and
New Idea
Farm Equipment

EDgewater 3-5800

Warsaw, Virginia

Compliments

of

SAFEWAY STORES

Tappahannock, Virginia

FARMERS CREAMERY

Milk and Ice Cream

EDgewater 3-2511

Warsaw, Virginia

QUALITY CHECKED

Congratulations
to the
Student Body
of 1963

WALTER DANNEHL

Fredericksburg, Virginia

GEORGE NOBLETT, INC.

Frigidaire Appliances
and
Pyrofax Gas Service

"We Service
Everything We Sell"

Kilmarnock
Virginia

KILMARNOCK GAS & APPLIANCES

Authorized Westinghouse Dealer

Gas and Electric Appliances
Metered Gas Service

WILLIAM L. BELLOWS, JR.

Kilmarnock, Virginia

Compliments of

WARNKE SURPLUS STORE

Kilmarnock, Virginia

GEORGE L. SMITH & BRO., INC.

Planters, Packers, and Shippers
of
Choice Rappahannock Oysters

Shucked and Shell Stock

Phone Day EXpress 4-2720
Phone Night EXpress 4-2045

Sharps, Virginia

Congratulations and Best Wishes
to the
First Graduating Class of
Rappahannock High School
for the Year 1963

TIDEWATER TELEPHONE COMPANY

ED 3-2711

Warsaw Virginia

NORTHERN NECK TIRE & RECAPPING CO., INC.

Headquarters
for
GOODYEAR TIRES

Warsaw, Virginia

EDgewater 3-2755

YOUR FASHION CENTER

EDgewater 3-6500

BANK OF LANCASTER

Capital
$125,000

Surplus
$250,000

Member Federal Deposit Insurance Corporation

Member Federal Reserve System

Total Resources in Excess of $6,000,000.00

Compliments of

L. F. LEWIS

Cities Service Dealer

Tidewater, Virginia

FIDLER AND LEWIS

Air-Conditioning
Heating
Plumbing

Sharps, Virginia

Phone EXpress 4-2113

Compliments of

KILMARNOCK SERVICE SHOP

Kilmarnock, Virginia

CONGRATULATIONS, SENIORS OF '63

RICE OYSTER COMPANY

Simonson, Virginia

MASSEY FERGUSON

"We Sell the Best
and
Service the Rest"

Farnham, Virginia

EXpress 4-2530

SELF MOTOR CO.

Your Chrysler
Plymouth
Valiant Dealer

SALES-SERVICE

Phone
EX 4-2700

Farnham,
Virginia

SIMONSON'S

Railway - Marina

General Store

Call EXpress 4-2655

Simonson, Virginia

Compliments of

BUSH'S BARBER

BUSH AND BRANN

Lively, Virginia

Compliments of

CLARK'S SUPERMARKET

For Food With Spark
Shop Clark's

Lively, Virginia

ESSO DEALER

LIVELY ESSO SERVICE CENTER

Lively, Virginia

BARTON AND RICE CO.

Distributor

CITIES SERVICE

Gasoline - Fuel Oils - Motor Oils

Warsaw, Virginia

EDgewater 4-5911

Shop Ben Franklin
and Save

BEN FRANKLIN 5 AND 10

Main and Church Streets
Kilmarnock, Virginia

"Try the Dime Store First"

You'll Smile Too

FEDERAL DEPOSIT INSURANCE CORPORATION
Maximum $10,000 Insurance For Each Depositer
MEMBER

MEMBER FEDERAL RESERVE SYSTEM

When You See Your Savings Grow at

NORTHERN NECK STATE BANK

Warsaw, Virginia
EDgewater 3-2681

WESTERN AUTO
ASSOCIATE STORE

Home Owned and Operated by

CLINTON O. CARLIN

Main and Richmond Road

Warsaw, Virginia

NORTHERN NECK ELECTRIC CORPORATION

Serving 5600

Member-Consumers in

Rural Areas of

the Northern Neck

Compliments of

MARY'S BEAUTY SHOP

Warsaw, Virginia

Compliments to the
Senior Class of '63

HAYNE'S REFRIGERATION

HINSON'S SUPER MARKET

Warsaw, Virginia

Compliments
of

YOUNGER COGGIN

Warsaw, Virginia

A CAREER
With A Future!

If you like science and mathematics, consider engineering for your career! Engineering is the field of today and tomorrow. Progress is fast. New jobs are opening up every day. Plan for a job with a future—plan to be an engineer!

VEPCO

VIRGINIA ELECTRIC AND POWER COMPANY

Compliments of

BUILDER'S SUPER MARKET, INC.

Warsaw, Virginia

EDgewater 3-2345

BRODERSEN'S JEWELERS

Warsaw
and
Tappahannock
Virginia

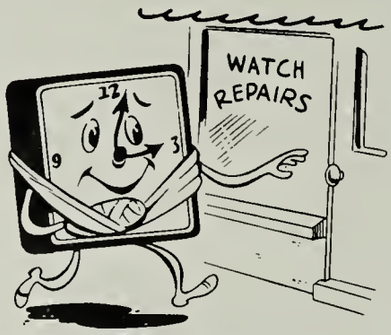

Compliments

of

A FRIEND

BLUE & GRAY FOOD STORE

Choice Meats

Groceries and Vegetables

Montross, Virginia

Compliments

of

ROCKWELL BRYANT'S SERVICE STATION

Warsaw, Virginia

ALLEN S. YEATMAN INC.

General Hauling

Lime and Cinder Block
for Sale

Montross, Virginia

Compliments
of

PEOPLE'S DRUG STORE

Montross, Virginia

Rexall DRUGS

COURTESY

OF

T. D. MARKS

Warsaw, Virginia

EDgewater 3-2700

Compliments

to

Seniors

LEVI STRAUSS AND COMPANY

Buy - Sell - Trade

RALPH SCATES

FURNITURE AND T. V.

Phone ED 3-5073

ACKNOWLEDGMENT

We would like to express our appreciation to the following who have helped to make this book a reality:

Our special thanks to the ADVERTISERS for their interest, support, and cooperation.

TAYLOR PUBLISHING COMPANY for printing our book, and MR. LESTER PETERSON for his advice and friendship.

REX GIBSON STUDIO and MR. FORREST PATTON for the excellent group photographs.

MRS. ANNA MAE SANDERS for her patience, confidence, assistance, and devotion in publishing the 1963 "Confederate."

THE STUDENT BODY, FACULTY, AND ADMINISTRATION for their interest, support, and cooperation.

THE STAFF for their untiring efforts, patience, and cooperation in publishing the 1963 "Confederate."

As our work draws to a close, we feel a sense of satisfaction and pride.

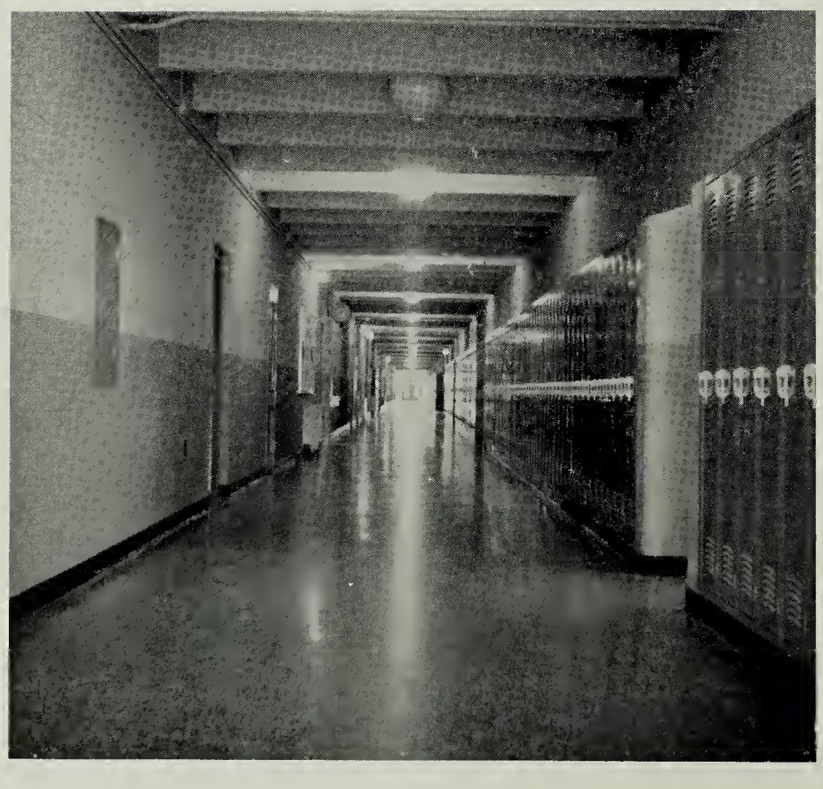

Judy Kay Walker

Patricia Barton

Co-editors

TAYLOR PUBLISHING COMPANY
"The World's Best Yearbooks Are Taylor-made"